

Email: shyamferroushdp@gmail.com



Mobile : 96661 65726

GSTIN : 37AAECS4592A1ZE

Subject to Hindupur Jurisdiction



# SHYAM FERROUS LIMITED

MFG : M. S. BILLETS & GOPALA TMT BARS

Sy.No. 67/2, Devarapalli (V) Hindupur - 515 211. Sri Satys Sai (Dist.) A.P.

Ref:

Date:..23..04..2024..

To,

The Member Secretary

A.P. Pollution Control Board

ParyavaranBhavan, APIIC Colony Road,

Gurunanak Colony, Autonagar, Vijayawada.

Sir,

Sub: Submission of Six-Monthly EC Compliance Report October 2023 to March 2024 of –  
M/s. Shyam Ferrous Limited, Sy.No:67/2 & 68/2 Devarapalli Village, Hindupur  
Mandal, Sri Satya Sai District, Andhra Pradesh. – Reg

Ref: i) EC Order No. J-11011/634/2009-IA II (I) Dated 23rd November, 2010

With the reference of the above cited, we are here with submitting six monthly EC  
Compliance Report for the period from October 2023 to March 2024 your kind information.

With Regards,

For Shyam Ferrous Ltd.,

Authorised Signatory



H.O. Gopal Nagar, G.T. Road, Fathepur  
( U.P.) 212 601. Tel: 05180 - 224098  
e-mail: shyamferrousltd@yahoo.com

**HALF-YEARLY COMPLIANCE REPORT**  
**(Period from October 2023 to March 2024)**  
**OF**

**M/s. Shyam Ferrous Limited**  
**Sy.no:67/2 & 68/2 Devarapalli Village, Hindupur Mandal,**  
**Sri Satya Sai District, Andhra Pradesh.**

**EC GRANTED**

**EC Order No : J-11011/634/2009-IA II (I)**

**Dated 23rd November, 2010**

**ISSUED BY**

**Ministry of Environment, Forest & Climate Change, GOI**

**CONDITION WISE COMPLIANCE REPORT ON ENVIRONMENTAL  
CLEARANCE GRANTED TO**

**M/s. Shyam Ferrous Limited  
Sy.no:67/2 & 68/2 Devarapalli Village, Hindupur Mandal,  
Sri Satya Sai District, Andhra Pradesh.**

F.No. J-11011/634/2009-IA II (I)

Dated 23rd November, 2010

**Period From October 2023 to March 2024**

The details of compliance on conditions prescribed in 2010 Environmental Clearance is given here under:

S.no	Condition	Compliance status
<b>A. Specific Conditions:</b>		
1	The company shall install wet scrubber and bag filters etc.to control the particulate emissions below 50 mg/Nm <sup>3</sup> .	<b>This is Compiled by the Industry</b> i. Wet scrubber is provided for control of emissions for 4 TPH and 9 TPH furnaces. And both wet scrubbers are now upgraded to Bag filters to meet <50 mg/Nm <sup>2</sup> of SPM at stack level.  Stack analysis reports in the <b>month of January</b> SPM levels between 49 to 52 mg/Nm <sup>3</sup> , SO <sub>2</sub> levels between 76-82 mg/Nm <sup>3</sup> and Nox levels between 49-56 mg/Nm <sup>3</sup>  Stack analysis reports in the <b>month of March</b> SPM levels between 41 to 48 mg/Nm <sup>3</sup> , SO <sub>2</sub> levels between 74-80 mg/Nm <sup>3</sup> and Nox levels between 48-59 mg/Nm <sup>3</sup> Latest Stack analysis reports in the months of January and March is enclosed at <b>Annexure-I</b>
2	The national ambient Air Quality Standards issued by the Ministry Vide G.S.R.No 826(E) dated 16 <sup>th</sup> November 2009 should be followed.	<b>This is Compiled by the Industry</b> Ambient air quality is assessed at regular intervals through MOEF approved third party agency. Latest AAQ analysis reports are enclosed at <b>Annexure- II</b> . In the <b>month of January</b> PM 10 is monitored at 6 locations and range is between 52 to 70 Micro grams/M <sup>3</sup> . PM

		<p>2.5 is monitored at 6 locations and values are in the range of 28 to 36 Micro grams/M3. SO<sub>2</sub> is in the range of 7-24 Micro grams/m3 and NO<sub>x</sub> is in the range of 12-17 Micro grams/m3.</p> <p>In the <b>month of February</b> PM 10 is monitored at 3 locations and range is between 52.81 to 80.51 Micro grams/M3. PM 2.5 is monitored at 3 locations and values are in the range of 32.05 to 36.06 Micro grams/M3. SO<sub>2</sub> is in the range of 7.2- 9.87 Micro grams/m3 and NO<sub>x</sub> is in the range of 9.1-11.88 Micro grams/m3.</p> <p>In the <b>month of March</b> PM 10 is monitored at 6 locations and range is between 56 to 77 Micro grams/M3. PM 2.5 is monitored at 6 locations and values are in the range of 29 to 37 Micro grams/M3. SO<sub>2</sub> is in the range of 8- 25 Micro grams/m3 and NO<sub>x</sub> is in the range of 12-18 Micro grams/m3.</p>
3	<p>Gaseous emission level including secondary fugitive emissions from all the sources shall be controlled with in the latest Permissible limits issued by the Ministry Vide.G.S.R 414 (E) dated 30<sup>th</sup> May 2008 and regularly Monitored. Guidelines /Code of Practice issued by the CPCB should be followed.</p>	<p><b>This is Compiled by the Industry</b></p> <ol style="list-style-type: none"> <li>i. To control the gaseous emissions including secondary fugitive emissions Bagfilters are provided</li> <li>ii. For Re-heating furnace, Cyclone separator is provided.</li> <li>iii. Water Sprinkling on Roads on roads is done on internal roads regularly</li> </ol> <p>Fume extraction system photo is at <b>Annexure- III</b></p> <p>In the <b>month of January</b> PM 10 is monitored at 6 locations and range is between 52 to 70 Micro grams/M3. PM 2.5 is monitored at 6 locations and values are in the range of 28 to 36 Micro grams/M3. SO<sub>2</sub> is in the range of 7-24 Micro grams/m3 and NO<sub>x</sub> is in the range of 12-17 Micro grams/m3.</p>

		<p>In the <b>month of February</b> PM 10 is monitored at 3 locations and range is between 52.81 to 80.51 Micro grams/M3. PM 2.5 is monitored at 3 locations and values are in the range of 32.05 to 36.06 Micro grams/M3. SO<sub>2</sub> is in the range of 7.2- 9.87 Micro grams/m3 and NO<sub>x</sub> is in the range of 9.1-11.88 Micro grams/m3.</p> <p>In the <b>month of March</b> PM 10 is monitored at 6 locations and range is between 56 to 77 Micro grams/M3. PM 2.5 is monitored at 6 locations and values are in the range of 29 to 37 Micro grams/M3. SO<sub>2</sub> is in the range of 8- 25 Micro grams/m3 and NO<sub>x</sub> is in the range of 12-18 Micro grams/m3.</p>
4	<p>Efforts shall be made to make use of rainwater harvested. If needed, Capacity of the reservoir should be enhanced to meet the maximum water requirement. Only balance water requirement shall be met from other sources.</p>	<p><b>This is Compiled by the Industry</b>  Rain water harvesting structure is provided near the low end of the site with a dimensions of 16 Feet x 23 Feet with a depth of 10Feet. Photographs are enclosed as <b>Annexure-IV</b></p> <p>It is further proposed one rain water recharge well with shallow depth of about 5-7 m depth, The suitable locations for keeping the rain water harvesting structures or recharge well is on the southern direction of the site, as it is forming better recharge potential area.</p> <ul style="list-style-type: none"> <li>• 5 Rainwater harvesting pits and 1 Recharge Well is proposed</li> <li>• Total Rain Water harvesting potential of the project is 20,036.0 m3/annum.</li> </ul>
5	<p>The total water requirement shall not exceed 85KLD.Necessary Permission from the competent authority for water drawl shall be obtained.</p>	<p><b>This is Compiled by the Industry</b>  The Source of Water is Borewells the unit obtained Permission from State Ground water Board is obtained vide Lr.No.152/ Shyam Ferrous Pvt.,Ltd./Industries/T/2023-2024,</p>

	No Effluent shall be discharged and Zero discharge shall be adopted.	<p>Date: 25.08.2023 for drawl of ground water up to 95 KLD.. Water meter is provided at the sump level and water drawn is monitored and recorded</p> <p>Mill cooling water is continuously recycled back after settling in settling tank. Any blow downs from Cooling towers will be also be recycled back for cooling water make up. Domestic water is sent to septic tank followed by soak pit.</p>
6	Risk and Disaster Management plan along with the mitigation measures shall be prepared and a copy submitted to the Ministry's Regional Office at Bangalore, APPCB and CPCB within 3 months of issue of environment clearance letter.	<p><b>This is Compiled by the Industry</b> Hazard Analysis and Risk assessment and Disaster Management is here with submitted at Copies are also submitted to APPCB and Regional Office &amp; MOEF in the month of February. Copy is enclosed as <b>Annexure-V</b></p>
7	As proposed, green belt shall be developed in 33% of the plant area. Selection of plant species shall be as per the CPCB guidelines in consultation with the DFO.	<p>The existing Greenbelt area 1.55 Acres and Proposed Greenbelt area after expansion will be 4.344 Acres which is 34.23 % of the total land area 12.69 Acres. Additional land is procured for this purpose adjacent to the site Photographs of the green belt is given as <b>Annexure-VI</b> and lay out plan giving current &amp; Proposed green belt is herewith submitted at <b>Annexure –VII</b></p>
8	All the commitments made to the public during public hearing / Public consultations meeting held on 5 <sup>th</sup> May 2010 should be satisfactorily implemented and a separate budget for implementing the same should be allocated and information submitted to the Ministry's Regional Office at Bangalore.	<p><b>This is Compiled by the Industry</b> Issues raised during the public hearing in 2010 and actions taken on commitments made are herewith enclosed at <b>Annexure- VIII</b> The company installed RO System to the Devarapalli Village for safe drinking water. Also company is distributing Books in the nearby Government Schools. Proponents Spent Rs. 22.0 lakhs on CSR activities in the last 6 years period. Details are enclosed as <b>Annexure-IX</b></p>
9	At least 5% of the total cost of the project shall be earmarked towards the corporate social responsibility and item wise details along	The project cost given at the time of expansion was Rs. 20 crores. However Shyam Ferrous Limited had not

	<p>with time bound action plan should be prepared and submitted to the Ministry's Regional Office Bangalore. Dispensary should be provided with a budget of Rs 1 Crore with free medicines as a part of CSR. Implementation of such programmes should be ensured accordingly in a time bound manner.</p>	<p>implemented the project fully and amount spent on the project is only Rs. Rs. 7.5 Crores. And copy of the letter submitted to PCB in 2017 is enclosed at <b>Annexure –X</b></p> <p>Thus total amount to be spent @ 5% of total cost is Rs. 37.5 lakhs</p> <p>Dispensary has setup near the main gate of the industry with the budget of 10 lakhs and free medicines are supplied as a part of CSR activity</p> <p>The Unit spent Rs. 22.0 Lakhs under CSR Activities like Medicines Distribution, Books and Stationary distribution in nearby village, RO Water Plant Setup, Food Donation During Covid situation and other social activities for the last five years. Copies of all CSR Activities Reports are enclosed as <b>Annexure-IX</b></p> <p>Another 5.5 Lakhs is planned to spend this year in the nearby villages.</p> <p>Hence we request to review this condition</p>
10	<p>The company shall provide housing for construction labour within the site with all necessary infrastructure and facilities such as fuel for cooking, Mobile toilets, Mobile STP, safe drinking water, Medical health care, crèche etc. The housing may be in the form of temporary structures to be removed after the completion of the Project.</p>	<p><b>This is Compiled by the Industry</b></p> <p>All the labor for construction is taken from the nearby villages and hence no housing requirements was there</p> <p>Dormitory is provided for employees to accommodate 50 number of employees. Septic tank and soak pit is provided for domestic effluents</p>
<p><b>B. General Conditions:</b></p>		
1	<p>The project authorities must strictly adhere to the stipulations made by the Andhra Pradesh State Pollution Control Board and the State Government.</p>	<p>We are complying with all the conditions stipulated by the A.P. Pollution Control Board from time to time.</p>
2	<p>No further expansion and modifications in the plant shall be carried out without prior</p>	<p>This is complied. No additional capacity is done after implementing last EC conditions.</p>

	approval of the Ministry of Environment and Forests.	Now we are going for an expansion of MS Billets from 45,885 TPA to 2,41,500 TPA and TMT Bars from 60,000 TPA to 2,27,000 TPA .
3	The gaseous emissions from various process units shall conform to the load/mass based standards notified by this ministry on 19 <sup>th</sup> may, 1993 and standards prescribed from time to time. The state board may specify more stringent standard for the relevant parameters keeping in view the nature of the industry and its size and Location.	<p><b>This is Compiled by the Industry</b></p> <p>There are four sources of gaseous emissions (1x9 TPH Induction Furnace &amp; 1x 8 TPH furnance, Reheating Furnace for rolling mill, slag crusher and DG sets (1 x125 KVA &amp; 1x325 KVA)</p> <p>Stack analysis reports in the <b>month of January</b> SPM levels between 49 to 52 mg/Nm<sup>3</sup>, SO<sub>2</sub> levels between 76-82 mg/Nm<sup>3</sup> and Nox levels between 49-56 mg/Nm<sup>3</sup>.</p> <p>Stack analysis reports in the <b>month of March</b> SPM levels between 41 to 48 mg/Nm<sup>3</sup>, SO<sub>2</sub> levels between 74-80 mg/Nm<sup>3</sup> and Nox levels between 48-59 mg/Nm<sup>3</sup> Stack analysis reports in the months of January and March is enclosed at <b>Annexure-I</b></p>
4	At least four ambient air quality-monitoring stations should be established in the down draw direction as well as where maximum ground level concentration of PM 10, SO <sub>2</sub> and NO <sub>x</sub> are anticipated in consultation with the SPCB. Date on ambient air quality and stack emission shall be regularly submitted to this Ministry including its Regional Office at Bangalore and the SPCB/CPCB once in six months.	<p><b>This is Compiled by the Industry</b></p> <p>Monitoring of AAQ was carried out at 6 locations (Near Rolling Mill, Near Lab, Near Stores, Near Main Gate and Near Furnace, Near stores) on quarterly basis through MoEF&amp;CC recognized third party laboratory. The monitored data shows that the valued are within the limits.</p> <p>In the <b>month of January</b> PM 10 is monitored at 6 locations and range is between 52 to 70 Micro grams/M<sup>3</sup>. PM 2.5 is monitored at 6 locations and values are in the range of 28 to 36 Micro grams/M<sup>3</sup>. SO<sub>2</sub> is in the range of 7-24 Micro grams/m<sup>3</sup> and NO<sub>x</sub> is in the range of 12-17 Micro grams/m<sup>3</sup>.</p> <p>In the <b>month of February</b> PM 10 is monitored at 3 locations and range is</p>



		<p>between 52.81 to 80.51 Micro grams/M3. PM 2.5 is monitored at 3 locations and values are in the range of 32.05 to 36.06 Micro grams/M3. SO<sub>2</sub> is in the range of 7.2- 9.87 Micro grams/m3 and NO<sub>x</sub> is in the range of 9.1-11.88 Micro grams/m3.</p> <p>In the <b>month of March</b> PM 10 is monitored at 6 locations and range is between 56 to 77 Micro grams/M3. PM 2.5 is monitored at 6 locations and values are in the range of 29 to 37 Micro grams/M3. SO<sub>2</sub> is in the range of 8- 25 Micro grams/m3 and NO<sub>x</sub> is in the range of 12-18 Micro grams/m3.</p> <p>Data on AAQ and stack emission are being regularly submitted to the RO, MoEF&amp;CC, chennai</p> <p>Latest AAQ analysis reports are enclosed at <b>Annexure- II.</b></p>
5	<p>Industrial wastewater shall be properly collected, treated so as to conform to the standards prescribed under GSR 422 (E) dated 19<sup>th</sup> May, 1993 and 31<sup>st</sup> December 1993 or as amended from time to time. The treated wastewater shall be utilized for plantation purpose.</p>	<p><b>This is Compiled by the Industry</b></p> <p>Currently 40.0 KLD of waste water is generated after expansion quantity will be 87.0 KLD. Cooling water is completely recycled back after settling the solids and domestic water is disposed to septic tank followed by soak pit and after expansion will proposed to treat in STP and re-use back for gardening purpose</p>
6	<p>The overall noise level in and around the plant area shall be kept well within the standards(85dBA) by providing noise control measures including acoustic hoods, silencers, enclosures etc. on all sources of noise generation. The ambient noise levels should conform to the standards prescribed under EPA Rules,1989 viz,75dBA (daytime) and 70 dBA (night time).</p>	<p><b>This is Compiled by the Industry</b></p> <p>Noise monitored on quarterly basis at 4 locations (Near Main Gate, Near stores, Near Furnace, Near Lab) both day and night through authorized third party and the values are within the limit.</p> <p>Acoustic enclosures are provide to the sources of noise generation including to DG sets. The noise levels were monitored through external agency and as per the provided reports, the levels are within the limit. Photographs of</p>

		<p>Acoustic enclosures enclosed at <b>Annexure-XI</b></p> <p>Noise levels are in the Day time is 56-72dB and Night time is 49-69 dB</p> <p>Latest Noise Monitoring Reports are Enclosed as <b>Annexure-XII</b></p>
7	Occupational health surveillance of the workers shall be done on a regular basis and records maintained as per the Factories Act.	<p><b>This is Compiled by the Industry</b></p> <p>Occupational health center (OHO) has been set up in the premises of the Industry</p> <p>They have engaged part-time Doctor. OHS equipped with a bed, medicines and basic instruments. The workers are provided with earmuffs/ earplugs those who are in the noise generating areas and undergoing periodic tests also. The workers especially working in the area of furnaces are wearing protective clothing (Heat resistant apron cloths) to protect from the high level of heat.</p> <p>Occupational health surveillance of the workers is carried out on regular basis and records are maintained as per the Factories Act.</p> <p>Occupational health checkup are done in every calendar year.</p> <p>March 2024 calendar year Health Reports are enclosed as <b>Annexure-XIII</b></p>
8	The company shall develop surface water harvesting structures to harvest the rainwater for utilization in the lean season besides recharging the ground water table.	<p><b>This is Compiled by the Industry</b></p> <p>Rain water harvesting structure is provided near the low end of the site with a dimensions of 16 Feet x 23 Feet with a depth of 10Feet. Photographs are enclosed as <b>Annexure-IV</b></p> <p>It is further proposed one rain water recharge well with shallow depth of about 5-7 m depth, The suitable locations for keeping the rain water harvesting structures or recharge well is on the southern direction of the site, as it is forming better recharge potential area.</p>

		<ul style="list-style-type: none"> <li>• 5 Rainwater harvesting pits and 1 Recharge Well is proposed</li> <li>• Total Rain Water harvesting potential of the project is 20,036.0 m<sup>3</sup>/annum.</li> </ul>
9	The project proponent shall also comply with all the environmental protection measures and safeguards recommended in the EIA/EMP report. further, the company must undertake socio-economic development activities in the surrounding villages like community development programmes, educational Programmes, drinking water supply and health care etc.	<p><b>This is Compiled by the Industry</b></p> <p>The company implemented all safe guards outlined in EIA/EMP. A total investment of Rs. 276.0 Lakhs is spent for environmental management measures so far.</p> <p>Also Socio economic development activities in the nearby villages is carried out as described in the above paras.</p> <p>Cost of pollution control details are enclosed as <b>Annexure-XIV</b></p>
10	Requisite amount shall be earmarked towards capital cost and recurring cost /annum for environment pollution control measures to implement the conditions stipulated by the Ministry of Environment and Forests as well as the State Government. An implementation schedule for implementing all the conditions stipulated herein shall be submitted to the regional office of the Ministry at Bangalore. The funds so Provided shall not be diverted for any other purpose.	<p><b>This is Compiled by the Industry</b></p> <p>Capital Cost of Rs. 276.0 Lakh were spent to implement EMP and operating cost of Rs. 61.0 lakh annually is incurred towards environmental management activities.</p> <p>Cost of pollution control details are enclosed as <b>Annexure-XIV</b></p>
11	A copy of clearance letter shall be sent by the proponent to concerned Panchayat, Zilla Parishad/Municipal Corporation, Urban Local Body and the local NGO ,if any, from whom suggestions/representations, if any were put on the website of the company by the Proponent	<p><b>This is Compiled by the Industry</b></p> <p>Copy of EC was sent to local panchayat</p>
12	The project proponent shall upload the status of compliance of the stipulated environment clearance conditions, including results of monitored data on their website and shall update the same periodically. It shall simultaneously be sent to the Regional Office of the MoEF, the respective Zonal Office of CPCB and the SPCB. The criteria pollutant levels namely; PM10,So2, NOx (ambient	<p>This will be Complied by the Industry</p> <p>The PA has agreed to upload the status of compliance of the stipulated environment clearance conditions, inter-alia including results of monitored data (Stack/AAQ/ground water/noise) on their website in future.</p>

	levels as well as stack emissions) or critical sectoral parameters, indicating for the projects shall be monitored and displayed at a convenient location near the main gate of the company in the public domain.	The Monitored data is being displayed near the main gate of the company in the public domain. We placed order for electronic display Board and copy of P.O is enclosed at Annexure-XIV
13	The project proponent shall also submit six months reports on the status of the compliance of the stipulated environmental conditions including results of monitored data (both in hard copies as well as by e-mail) to the Regional Office of MoEF, the respective Zonal Office of CPCB and the SPCB. The Regional office of this Ministry at Bangalore/CPCB/SPCB shall monitor the stipulated conditions.	This will be complied. We will submit the Six months Compliance reports on the status of the conditions in the stipulated EC conditions along with the monitored data to the regional office. We will upload on our website in future
14	The environmental statement for each financial year ending 31 <sup>st</sup> March in Form-V as is mandated to be submitted by the project proponent to the concerned State Pollution Board as prescribed under the Environment (Protection) Rules, 1986 as amended subsequently, shall also be put on the website of the company along with the status of compliance of environment conditions and shall be sent to the respective Regional Office of the MoEF at Bangalore by the e-mail.	Complied with.  We are submitting Form V to APPCB Regional office  In future, we will upload same onto our web site also .
15	The project proponent shall inform the public that the project has been accorded environmental clearance by the Ministry and copies of the clearance letter are available with the SPCB and may be seen at website of the Ministry of Environment and Forests at <a href="http://envfor.nic.in">http://envfor.nic.in</a> . This shall be advertised within seven days from the date of issue of the clearance letter, at least in two local newspapers that are widely circulated in the region of which one shall be in vernacular language of the locality concerned and a copy of the same should be forwarded to the Regional Office at Bangalore.	A fresh Advertisement is being issued now in news paper
16	Project authorities shall inform the Regional Office as well as the Ministry, the date of financial closure and final approval of the project by the concerned authorities and the	<b>This is Compiled by the Industry</b> Financial closure is achieved in 2011. Board Resolution is here with submitted for the same is enclosed at <b>Annexure-X</b>

	date of commencing the land development work.	
17	The Ministry may revoke or suspended the clearance, if implementation of any of the above conditions is not satisfactory.	We have noted this condition and we will ensure compliance to the conditions
18	The Ministry reserves the right to stipulated additional conditions if found necessary. The company in a time bound manner shall implement these conditions.	The condition is “Noted” and assured to abide by the conditions, if any
19	The Above conditions shall be enforced, inter-alia under the provisions of the water (Prevention & control of Pollution) Act, 1974, the Air (Prevention & control of Pollution) Act, 1981, the Environment (Protection) Act, 1986, Hazardous wastes (Management, Handling and Transboundary Movement) Rules, 2008 and the Public Liability Act, 1991 along with their amendments and rules.	<b>This is Compiled by the Industry</b> The project authority has obtained CFO under Water & Air acts & Hazardous Waste Authorization from State Pollution control Board including Authorization under Hazardous waste management rules and are valid up to 31.07.2027 and complied with  Our activities are not covered under Public Liability Insurance Act 1991

**List of Annexures**

Annexure-I	Stack Analysis Reports
Annexure-II	AAQ Analysis Reports
Annexure-III	Fume Extraction System Photographs
Annexure-IV	Rainwater Harvesting Pits Photographs
Annexure-V	Hazards and Risk Assessment Report
Annexure-VI	Greenbelt Photographs
Annexure-VII	Site layout showing Existing and Proposed Greenbelt
Annexure-VIII	2010 Public Hearing Action Plan
Annexure-IX	CSR Activities Reports
Annexure-X	Project cost Board Resolution Letter submitted PCB

Annexure-XI	Acoustic Enclosures Photographs
Annexure-XII	Noise Monitoring Reports
Annexure-XIII	Health Reports of Workers
Annexure-XIV	EMP Budget
Annexure-XIV	Digital Display Board Purchase Order

**Annexure-I**  
**Stack Analysis Reports**



ISO 9001:2015  
ISO 45001:2018

# GLOBAL ENVIRO LABS

Recognised By Ministry of Environment Forest & Climate Change (MoEF & CC) GOI & NABL

# 2-2-1075/14/A/1, 1<sup>st</sup> Floor, Tilaknagar 'X' Road, Bagh Amberpet,  
Hyderabad - 500 013. Ph : 27407969

E-mail : globalelabs@gmail.com, globalelabs@rediffmail.com

Accredited by :



REF.NO:GEL/SFL/138/STM/2024-010

Date:02-01-2024

## STACK MONITORING DATA

Name of the Industry : M/s. SHYAM FERROUS LIMITED,  
Address : Sy. No. 67/2, Devarapalli (V),  
Hindupur, Anantapur district.

Sample Particulars : Stack attached to the Induction Furnace  
Date of sampling : 29-12-2023  
Time of monitoring : 12:30 p.m.

1. Stack diameter (m) : 0.61  
2. Stack cross sectional area (sq m) : 0.292  
3. Flue gas temperature (°C) : 134  
4. Exit velocity of flue gases (m/sec) : 5.79  
5. Flow rate (cum/hr) : 6,086

EMISSION DATA		Limits	Method Used
6. Suspended particulate matter Concentration (mg/N m <sup>3</sup> )	: 49	115	IS: 11255 (Part-I), 1985 (RA-2019)
7. Sulphur dioxide Concentration (mg/N m <sup>3</sup> )	: 82	--	IS: 11255 (Part-II), 1985 (RA-2019)
8. Oxides of nitrogen Concentration (mg/N m <sup>3</sup> )	: 56	--	IS: 11255 (P-7), 2005 (RA-2017)

Note: All the values are within the limits prescribed by APPCB.

Stack Kit Model/SL/No:APM-620-602/956 - DTG 09, Next Calibration on: 08-04-2024

for GLOBAL ENVIRO LABS

*[Signature]*

AUTHORISED SIGNATORY





ISO 9001:2015  
ISO 45001:2018

# GLOBAL ENVIRO LABS

Recognised By Ministry of Environment Forest & Climate Change (MoEF & CC) GOI & NABL

# 2-2-1075/14/A/1, 1<sup>st</sup> Floor, Tilaknagar 'X' Road, Bagh Amberpet,  
Hyderabad - 500 013. Ph : 27407969

E-mail : globalelabs@gmail.com, globalelabs@rediffmail.com

Accredited by :



REF.NO:GEL/SFL/138/STM/2024-011

Date:02-01-2024

## STACK MONITORING DATA

Name of the Industry : M/s. SHYAM FERROUS LIMITED,  
Address : Sy. No. 67/2, Devarapalli (V),  
Hindupur, Anantapur district.

Sample Particulars : Stack attached to the Induction Furnace - II  
Date of sampling : 29-12-2023  
Time of monitoring : 01:45 p.m.

1. Stack diameter (m) : 0.77  
2. Stack cross sectional area (sq m) : 0.465  
3. Flue gas temperature (°C) : 127  
4. Exit velocity of flue gases (m/sec) : 5.05  
5. Flow rate (cum/hr) : 8,454

EMISSION DATA	Limits	Method Used
6. Suspended particulate matter Concentration (mg/N m <sup>3</sup> )	115	IS: 11255 (Part-I), 1985 (RA-2019)
7. Sulphur dioxide Concentration (mg/N m <sup>3</sup> )	--	IS: 11255 (Part-II), 1985 (RA-2019)
8. Oxides of nitrogen Concentration (mg/N m <sup>3</sup> )	--	IS: 11255 (P-7), 2005 (RA-2017)

Note: All the values are within the limits prescribed by APPCB.

Stack Kit Model/SL/No:APM-620-602/956 – DTG 09, Next Calibration on: 08-04-2024

for GLOBAL ENVIRO LABS

*[Signature]*

AUTHORISED SIGNATORY



ISO 9001:2015  
ISO 45001:2018

# GLOBAL ENVIRO LABS

Recognised By Ministry of Environment Forest & Climate Change (MoEF & CC) GOI & NABL

# 2-2-1075/14/A/1, 1<sup>st</sup> Floor, Tilaknagar 'X' Road, Bagh Amberpet,  
Hyderabad - 500 013. Ph : 27407969

E-mail : globalelabs@gmail.com, globalelabs@rediffmail.com

Accredited by :



REF.NO:GEL/SFL/I38/STM/2024-008

Date: 03-01-2024

## STACK MONITORING DATA

Name of the Industry: M/s. SHYAM FERROUS LIMITED,  
(Re-Heating Furnace Division)

Address : Sy. No. 67/2, Devarapalli (V),  
Hindupur, Anantapur (Dist).

Sample Particulars : Stack attached to the Re-Heating Furnace  
Date of sampling : 29-12-2023  
Time of monitoring : 10:10 a.m.

1. Stack diameter (m)	:	0.90
2. Stack cross sectional area (sq m)	:	0.635
3. Flue gas temperature (°C)	:	140
4. Exit velocity of flue gases (m/sec)	:	6.83
5. Flow rate (cum/hr)	:	15,613

EMISSION DATA		Limits	Method Used
6. Suspended particulate matter Concentration (mg/N m <sup>3</sup> )	: 48	115	IS: 11255 (Part-I), 1985 (RA-2019)
7. Sulphur dioxide Concentration (mg/N m <sup>3</sup> )	: 89	---	IS: 11255 (Part-II), 1985 (RA-2019)
8. Oxides of nitrogen Concentration (mg/N m <sup>3</sup> )	: 53	---	IS: 11255 (P-7), 2005 (RA-2017)

Note: All the values are within the limits prescribed by APPCB.  
Stack Kit Model/SL/No:SEA-90/000908, Next Calibration on: 08-04-2024

for GLOBAL ENVIRO LABS

AUTHORISED SIGNATORY



# GLOBAL ENVIRO LABS

Recognised By Ministry of Environment Forest & Climate Change (MoEF & CC) GOI & NABL

# 2-2-1075/14/A/1, 1<sup>st</sup> Floor, Tilaknagar 'X' Road, Bagh Amberpet,  
Hyderabad - 500 013. Ph : 27407969

E-mail : globalelabs@gmail.com, globalelabs@rediffmail.com

Accredited by :



REF.NO:GEL/SFL/138/STM/2024-012

Date: 04-04-2024

## STACK MONITORING DATA

Name of the Industry: **M/s. SHYAM FERROUS LIMITED,**  
**(Re-Heating Furnace Division)**

Address : Sy. No. 67/2, Devarapalli (V),  
Hindupur, Anantapur (Dist).

Sample Particulars : Stack attached to the Re-Heating Furnace  
Date of sampling : 31-03-2024  
Time of monitoring : 10:00 a.m.

- |  |   |        |
|--|---|--------|
| 1. Stack diameter (m)                  | : | 0.90   |
| 2. Stack cross sectional area (sq m)   | : | 0.635  |
| 3. Flue gas temperature (°C)           | : | 145    |
| 4. Exit velocity of flue gases (m/sec) | : | 6.92   |
| 5. Flow rate (cum/hr)                  | : | 15,819 |

EMISSION DATA		Limits	Method Used
6. Suspended particulate matter Concentration (mg/N m <sup>3</sup> )	: 45	115	IS: 11255 (Part-I), 1985 (RA-2019)
7. Sulphur dioxide Concentration (mg/N m <sup>3</sup> )	: 76	---	IS: 11255 (Part-II), 1985 (RA-2019)
8. Oxides of nitrogen Concentration (mg/N m <sup>3</sup> )	: 51	---	IS: 11255 (P-7), 2005 (RA-2017)

Note: All the values are within the limits prescribed by APPCB.  
Stack Kit Model/SL/No:SEA-90/000908, Next Calibration on: 08-04-2024

for GLOBAL ENVIRO LABS

*(Signature)*

**AUTHORISED SIGNATORY**



# GLOBAL ENVIRO LABS

Recognised By Ministry of Environment Forest & Climate Change (MoEF & CC) GOI & NABL

# 2-2-1075/14/A/1, 1<sup>st</sup> Floor, Tilaknagar 'X' Road, Bagh Amberpet,  
Hyderabad - 500 013. Ph : 27407969

E-mail : globalelabs@gmail.com, globalelabs@rediffmail.com

Accredited by :



REF.NO:GEL/SFL/138/STM/2024-014

Date:05-04-2024

## STACK MONITORING DATA

Name of the Industry : **M/s. SHYAM FERROUS LIMITED,**  
Address : **Sy. No. 67/2, Devarapalli (V),  
Hindupur, Anantapur district.**

Sample Particulars : Stack attached to the Induction Furnace  
Date of sampling : 31-03-2024  
Time of monitoring : 12:00 p.m.

- |  |   |       |
|--|---|-------|
| 1. Stack diameter (m)                  | : | 0.61  |
| 2. Stack cross sectional area (sq m)   | : | 0.292 |
| 3. Flue gas temperature (°C)           | : | 140   |
| 4. Exit velocity of flue gases (m/sec) | : | 5.89  |
| 5. Flow rate (cum/hr)                  | : | 6,192 |

EMISSION DATA	STACK MONITORING	Limits	Method Used
6. Suspended particulate matter Concentration (mg/N m <sup>3</sup> )	: 48	115	IS: 11255 (Part-I), 1985 (RA-2019)
7. Sulphur dioxide Concentration (mg/N m <sup>3</sup> )	: 80	--	IS: 11255 (Part-II), 1985 (RA-2019)
8. Oxides of nitrogen Concentration (mg/N m <sup>3</sup> )	: 59	--	IS: 11255 (P-7), 2005 (RA-2017)

Note: All the values are within the limits prescribed by APPCB.

Stack Kit Model/SL/No:APM-620-602/956 – DTG 09, Next Calibration on: 08-04-2024

for GLOBAL ENVIRO LABS

*[Signature]*  
AUTHORISED SIGNATORY



# GLOBAL ENVIRO LABS

Recognised By Ministry of Environment Forest & Climate Change (MoEF & CC) GOI & NABL

# 2-2-1075/14/A/1, 1<sup>st</sup> Floor, Tilaknagar 'X' Road, Bagh Amberpet,  
Hyderabad - 500 013. Ph : 27407969

E-mail : globalelabs@gmail.com, globalelabs@rediffmail.com

Accredited by :



REF.NO:GEL/SFL/138/STM/2024-015

Date:05-04-2024

## STACK MONITORING DATA

Name of the Industry : **M/s. SHYAM FERROUS LIMITED,**  
 Address : **Sy. No. 67/2, Devarapalli (V),  
 Hindupur, Anantapur district.**

Sample Particulars : **Stack attached to the Induction Furnace - II**  
 Date of sampling : **31-03-2024**  
 Time of monitoring : **01:20 p.m.**

- 1. Stack diameter (m) : 0.77
- 2. Stack cross sectional area (sq m) : 0.465
- 3. Flue gas temperature (°C) : 132
- 4. Exit velocity of flue gases (m/sec) : 5.14
- 5. Flow rate (cum/hr) : 8,604

EMISSION DATA	Limits	Method Used
6. Suspended particulate matter Concentration (mg/N m <sup>3</sup> ) : 41	115	IS: 11255 (Part-I), 1985 (RA-2019)
7. Sulphur dioxide Concentration (mg/N m <sup>3</sup> ) : 74	--	IS: 11255 (Part-II), 1985 (RA-2019)
8. Oxides of nitrogen Concentration (mg/N m <sup>3</sup> ) : 48	--	IS: 11255 (P-7), 2005 (RA-2017)

Note: All the values are within the limits prescribed by APPCB.  
 Stack Kit Model/SL/No:APM-620-602/956 – DTG 09, Next Calibration on: 08-04-2024

for GLOBAL ENVIRO LABS

### AUTHORISED SIGNATORY

**Annexure-II**  
**AAQ Analysis Reports**



ISO 9001:2015  
ISO 45001:2018

# GLOBAL ENVIRO LABS

Recognised By Ministry of Environment Forest & Climate Change (MoEF & CC) GOI & NABL

# 2-2-1075/14/A/1, 1<sup>st</sup> Floor, Tilaknagar 'X' Road, Bagh Amberpet,  
Hyderabad - 500 013. Ph : 27407969

E-mail : globalelabs@gmail.com, globalelabs@rediffmail.com

Accredited by :



REF.NO:GEL/SFL/138/AAQ/2024-009

Date:02-01-2024

## AMBIENT AIR QUALITY DATA

Name of the Industry : **M/s. SHYAM FERROUS LIMITED**  
Address : Sy. No. 67/2, Devarapalli (V),  
Hindupur, Anantapur district.

Sl. No.	Location	Near Main Gate	Near Furnance	Near Stores	Limits	Protocol
1	Date of Sampling	: 29-12-2023	29-12-2023	29-12-2023	---	---
2	Total time of Monitoring	: 24 Hrs.	24 Hrs.	24 Hrs.	---	---
3	Particulate Matter Concentration PM <sub>10</sub> (µg/m <sup>3</sup> )	: 59	70	52	100	IS: 5182 Part 23-2006 (RA-2017)
4	Sulphur Dioxide Concentration (µg/m <sup>3</sup> )	: 11	24	07	80	IS: 5182 Part 2-2001 (RA-2017)
5	Oxides of Nitrogen Concentration (µg/m <sup>3</sup> )	: 14	17	12	80	IS: 5182 Part 6-2006 (RA-2017)
6	Particulate Matter Concentration PM <sub>2.5</sub> (µg/m <sup>3</sup> )	: 32	36	28	60	IS 5182 P-24 : 2019

Note: All the values are within the limits prescribed by NAAQS.

All the parameters monitored and analyzed as per the MoEF notification Vide G.S.R. No.826 (E) Dt: 18/11/2009

Fine Particulate Sampler Model APM 250 (Sl. No. 48-DTL-2011), Next Calibration due on 03/12/2024

Fine Particulate Sampler Model APM 250 (Sl. No. 49-DTA-2011), Next Calibration due on 03/12/2024

Fine Particulate Sampler Model APM 550 (Sl. No. 288-DTE-2010), Next Calibration due on 23/07/2024

Respirable Dust Sampler Model RDS 9000 (Sl. No. 061254), Next Calibration due on 08/04/2024

Respirable Dust Sampler Model RDS 9000 (Sl. No. 070703), Next Calibration due on 08/04/2024

Respirable Dust Sampler Model RDS 9000 (Sl. No. 070701), Next Calibration due on 08/04/2024

for **GLOBAL ENVIRO LABS**

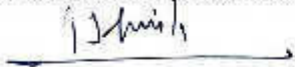
  
AUTHORISED SIGNATORY



# GLOBAL ENVIRO LABS

Recognised By Ministry of Environment Forest & Climate Change (MoEF & CC) GOI & NABL

# 2-2-1075/14/A/1, 1<sup>st</sup> Floor, Tilaknagar 'X' Road, Bagh Amberpet,  
Hyderabad - 500 013. Ph : 27407969

E-mail : globalelabs@gmail.com, globalelabs@rediffmail.com

Accredited by :



REF.NO:GEL/SFL/138/AAQ/2024-007

Date: 03-01-2024

## AMBIENT AIR QUALITY DATA

Name of the Industry : M/s. SHYAM FERROUS LIMITED, (Re-Heating Furnace Division)  
Address : Sy. No. 67/2, Devarapalli (V),  
Hindupur, Anantapur (District)

Sl. No.	Location	Near Rolling Mill	Near Lab	Near Stores	Limits	Protocol
1	Date of Sampling	: 29-12-2023	29-12-2023	29-12-2023	---	---
2	Total time of Monitoring	: 24 Hrs.	24 Hrs.	24 Hrs.	---	---
3	Particulate Matter Concentration PM <sub>10</sub> (µg/m <sup>3</sup> )	: 72	65	59	100	IS: 5182 Part 23-2006 (RA-2017)
4	Sulphur Dioxide Concentration (µg/m <sup>3</sup> )	: 20	15	10	80	IS: 5182 Part 2-2001 (RA-2017)
5	Oxides of Nitrogen Concentration (µg/m <sup>3</sup> )	: 14	11	13	80	IS: 5182 Part 6-2006 (RA-2017)
6	Particulate Matter Concentration PM <sub>2.5</sub> (µg/m <sup>3</sup> )	: 38	32	30	60	IS 5182 P-24 : 2019

Note: All the values are within the limits prescribed by NAAQS.

All the parameters monitored and analyzed as per the MoEF notification Vide G.S.R. No.826 (E) Dt: 18/11/2009

Fine Particulate Sampler Model APM 550 (Sl. No. 448-DTE-2010), Next Calibration due on 23/07/2024

Fine Particulate Sampler Model APM 550 (Sl. No. 449-DTE-2010), Next Calibration due on 23/07/2024

Fine Particulate Sampler Model APM 550 (Sl. No. 639-DTA-2011), Next Calibration due on 23/07/2024

Respirable Dust Sampler Model RDS 9000 (Sl. No. 000607), Next Calibration due on 08/04/2024

Respirable Dust Sampler Model RDS 9000 (Sl. No. 051261), Next Calibration due on 08/04/2024

Respirable Dust Sampler Model RDS 9000 (Sl. No. 060617), Next Calibration due on 08/04/2024

for GLOBAL ENVIRO LABS

AUTHORISED SIGNATORY





# Ecomen Laboratories Pvt. Ltd.

CIN : 07421989PTCO160 / GST : 29AAACE6076H1ZG

First Floor, Sy No 91/A, Ward No 7, MCHS Jakkur Layout, Jakkur, Bangalore - 560 064 Karnataka

+91 080 29533368

info@ecomen.in

www.ecomen.in



## TEST REPORT

Format No.: ELPL - BLR / 7.8.2 / F/01

<b>Name &amp; Address of the Customer</b>	<b>M/s. SHYAM FERROUS LIMITED, (Re-Heating Furnace Division) Sy. No. 67/2, Devarapalli (V), Hindupur, Anantapur (D)</b>	<b>ULR No.:</b> TC105732400000962F
		<b>Report No.:</b> ELPL-Blr/2024/ R/1120
		<b>Group:</b> Atmospheric Pollution
		<b>Sample Type:</b> Ambient Air Quality Monitoring
		<b>Sampling Location:</b> Near Rolling Mill
<b>Date of Sample Collection</b>	19.02.2024 to 20.02.2024	<b>Completion Date:</b> 22.02.2024
<b>Date of Sample Receipt:</b>	21.02.2024	<b>Issued On:</b> 22.02.2024
<b>Date of Analysis:</b>	21.02.2024	<b>Sampling Method:</b> IS: 5182
<b>Sample Drawn By:</b>	ELPL Representative	<b>Sample Condition:</b> Satisfactory
<b>Sample Received By:</b>	ELPL Representative	<b>Duration of Sampling:</b> 24 Hours
<b>Environmental Condition:</b> Temperature: 25 °C; Humidity: 58 % RH		
<b>Instrument Details:</b> Respirable Dust Sampler, Fine Dust Sampler, CO Meter		

Sl. No.	Parameters	Results	Limits As per NAAQS	Sampling & Test Method
1	Particulate Matter <10µ size as PM <sub>10</sub> , µg/m <sup>3</sup>	69.17	Max 100	IS 5182 (Part-23)
2	Particulate Matter <2.5µ size as PM <sub>2.5</sub> , µg/m <sup>3</sup>	33.11	Max 60	IS 5182 (Part-24)
3	Sulphur Dioxide as SO <sub>2</sub> , µg/m <sup>3</sup>	8.67	Max 80	IS 5182 (Part-2)
4	Nitrogen Dioxide as NO <sub>2</sub> , µg/m <sup>3</sup>	9.14	Max 80	IS 5182 (Part-6)
5	Carbon Monoxide as CO, mg/m <sup>3</sup>	BDL (<1.0)	Max 02	ELPL-Blr/7.2/SOP/AAQ/03
6	Ozone as O <sub>3</sub> , µg/m <sup>3</sup>	BDL (<5.0)	Max 100	ELPL-Blr/7.2/SOP/AAQ/02
7	Ammonia as NH <sub>3</sub> , µg/m <sup>3</sup>	BDL (<20.0)	Max 400	IS 5182 (Part 25)

**Note:** NAAQS–National Ambient Air Quality Standards

**Statement of Conformity:** The above tested parameters confirm as per NAAQS limits for above tested parameters and the results are related to the sample tested.



Authorized Signatory

Pavithramma. T.  
Quality Manager

Note:

1. The Results listed above pertain only to the tested and applicable parameters
2. Samples which are degradable will be disposed immediately after testing and others will be disposed after 30 days from the date of sample supplied unless otherwise specified
3. Total liability of our laboratory is limited to the invoice amount
4. This report is not to be reproduced either wholly or in part and cannot be used as evidence in the court of Law and should not be used in any advertising media without written approval of the laboratory
5. In case any reconfirmation of contents of this certification is required, please contact our office.
6. Subjected to Bangalore jurisdiction.



# Ecomen Laboratories Pvt. Ltd.

CIN : 07421989PTCO160 / GST : 29AAACE6076H1ZG

First Floor, Sy No. 91/A, Ward No 7, MCHS Jakkur Layout, Jakkur, Bangalore - 560 064 Karnataka

+91 080 29533368

info@ecomen.in

www.ecomen.in

## TEST REPORT

Format No.: ELPL - BLR / 7.8.2 / F/ 01

<b>Name &amp; Address of the Customer</b>	<b>M/s. SHYAM FERROUS LIMITED, (Re-Heating Furnace Division) Sy. No. 67/2, Devarapalli (V), Hindupur, Anantapur (D)</b>	<b>Report No</b> :ELPL-Blr/2024/ R/1120
		<b>Group</b> : Atmospheric Pollution
		<b>Sample Type</b> : Ambient Air Quality Monitoring
		<b>Sampling Location</b> : Near Rolling Mill
<b>Date of Sample Collection</b>	19.02.2024 to 20.02.2024	<b>Completion Date</b> :22.02.2024
<b>Date of Sample Receipt</b>	21.02.2024	<b>Issued On</b> :22.02.2024
<b>Date of Analysis</b>	21.02.2024	<b>Sampling Method</b> : IS: 5182
<b>Sample Drawn By</b>	ELPL Representative	<b>Sample Condition</b> : Satisfactory
<b>Sample Received By</b>	ELPL Representative	<b>Duration of Sampling</b> : 24 Hours
<b>Environmental Condition</b> : Temperature: 25 °C; Humidity: 58 % RH		
<b>Instrument Details</b> : Respirable Dust Sampler, Fine Dust Sampler, CO Meter		

Sl. No.	Parameters	Results	Limits As per NAAQS	Sampling & Test Method
1	Benzene as C <sub>6</sub> H <sub>6</sub> , µg/m <sup>3</sup>	BDL (<1.0)	Max 05	IS 5182 (Part 11)
2	Benzo(a)Pyrene, ng/m <sup>3</sup>	BDL (<0.1)	Max 01	IS 5182 (Part 12)
3	Arsenic as As, ng/m <sup>3</sup>	BDL (<1.0)	Max 06	ELPL-Blr/7.2/SOP/AAQ/04
4	Lead as Pb, µg/m <sup>3</sup>	BDL (<0.1)	Max 01	IS 5182 (Part 22)
5	Nickel as Ni, ng/m <sup>3</sup>	BDL (<1.0)	Max 20	IS 5182 (Part 26)

**Note:** NAAQS–National Ambient Air Quality Standards

**Statement of Conformity:** The above tested parameters confirm as per NAAQS limits for above tested parameters and the results are related to the sample tested.

**NB:** BDL – Below Detection Level



Authorized Signatory  
Pavithamma. T  
Quality Manager

---End of Report---

Note:

1. The Results listed above pertain only to the tested and applicable parameters
2. Samples which are degradable will be disposed immediately after testing and others will be disposed after 30 days from the date of sample supplied unless otherwise specified
3. Total liability of our laboratory is limited to the invoice amount
4. This report is not to be reproduced either wholly or in part and cannot be used as evidence in the court of Law and should not be used in any advertising media without written approval of the laboratory
5. In case any reconfirmation of contents of this certification is required, please contact our office.
6. Subjected to Bangalore jurisdiction.



# Ecomen Laboratories Pvt. Ltd.

CIN : 07421989PTCO160 / GST : 29AAACE6076H1ZG

First Floor, Sy No 91/A, Ward No 7, MCHS Jakkur Layout, Jakkur, Bangalore - 560 064 Karnataka

+91 080 29533368

info@ecomen.in

www.ecomen.in



## TEST REPORT

Format No.: ELPL - BLR / 7.8.2 / F/01

<b>Name &amp; Address of the Customer</b>	<b>M/s. SHYAM FERROUS LIMITED, (Re-Heating Furnace Division)</b> Sy. No. 67/2, Devarapalli (V), Hindupur, Anantapur (D)	<b>ULR No.:</b> TC105732400000961F
		<b>Report No :</b> ELPL-Blr/2024/ R/1119
		<b>Group:</b> Atmospheric Pollution
		<b>Sample Type:</b> Ambient Air Quality Monitoring
		<b>Sampling Location:</b> Near Main Gate
<b>Date of Sample Collection</b>	19.02.2024 to 20.02.2024	<b>Completion Date:</b> 22.02.2024
<b>Date of Sample Receipt:</b>	21.02.2024	<b>Issued On :</b> 22.02.2024
<b>Date of Analysis:</b>	21.02.2024	<b>Sampling Method:</b> IS: 5182
<b>Sample Drawn By:</b>	ELPL Representative	<b>Sample Condition:</b> Satisfactory
<b>Sample Received By:</b>	ELPL Representative	<b>Duration of Sampling:</b> 24 Hours
<b>Environmental Condition:</b> Temperature: 25 °C; Humidity: 58 % RH		
<b>Instrument Details:</b> Respirable Dust Sampler, Fine Dust Sampler, CO Meter		

Sl. No.	Parameters	Results	Limits As per NAAQS	Sampling & Test Method
1	Particulate Matter <10µ size as PM <sub>10</sub> , µg/m <sup>3</sup>	52.81	Max 100	IS 5182 (Part-23)
2	Particulate Matter <2.5µ size as PM <sub>2.5</sub> , µg/m <sup>3</sup>	32.05	Max 60	IS 5182 (Part-24)
3	Sulphur Dioxide as SO <sub>2</sub> , µg/m <sup>3</sup>	7.2	Max 80	IS 5182 (Part-2)
4	Nitrogen Dioxide as NO <sub>2</sub> , µg/m <sup>3</sup>	9.1	Max 80	IS 5182 (Part-6)
5	Carbon Monoxide as CO, mg/m <sup>3</sup>	BDL (<1.0)	Max 02	ELPL-Blr/7.2/SOP/AAQ/03
6	Ozone as O <sub>3</sub> , µg/m <sup>3</sup>	BDL (<5.0)	Max 100	ELPL-Blr/7.2/SOP/AAQ/02
7	Ammonia as NH <sub>3</sub> , µg/m <sup>3</sup>	BDL (<20.0)	Max 400	IS 5182 (Part 25)

**Note:** NAAQS–National Ambient Air Quality Standards

**Statement of Conformity:** The above tested parameters confirm as per NAAQS limits for above tested parameters and the results are related to the sample tested.

**NB:** BDL – Below Detection Level



Authorized Signatory

Pavithamma. T  
Quality Manager

Note:

- The Results listed above pertain only to the tested and applicable parameters
- Samples which are degradable will be disposed immediately after testing and others will be disposed after 30 days from the date of sample supplied unless otherwise specified
- Total liability of our laboratory is limited to the invoice amount
- This report is not to be reproduced either wholly or in part and cannot be used as evidence in the court of Law and should not be used in any advertising media without written approval of the laboratory
- In case any reconfirmation of contents of this certification is required, please contact our office.
- Subjected to Bangalore jurisdiction.



# Ecomen Laboratories Pvt. Ltd.

CIN : 07421989PTCO160 / GST : 29AAACE6076H1ZG

First Floor, Sy No. 91/A, Ward No 7, MCHS Jakkur Layout, Jakkur, Bangalore - 560 064 Karnataka

+91 080 29533368

info@ecomen.in

www.ecomen.in

## TEST REPORT

Format No.: ELPL - BLR / 7.8.2 / F/ 01

<b>Name &amp; Address of the Customer</b>	<b>M/s. SHYAM FERROUS LIMITED, (Re-Heating Furnace Division)</b> Sy. No. 67/2, Devarapalli (V), Hindupur, Anantapur (D)	<b>Report No</b> :ELPL-Blr/2024/ R/1119
		<b>Group</b> : Atmospheric Pollution
		<b>Sample Type</b> : Ambient Air Quality Monitoring
		<b>Sampling Location</b> : Near Main Gate
<b>Date of Sample Collection</b>	19.02.2024 to 20.02.2024	<b>Completion Date</b> :22.02.2024
<b>Date of Sample Receipt</b>	21.02.2024	<b>Issued On</b> :22.02.2024
<b>Date of Analysis</b>	21.02.2024	<b>Sampling Method</b> : IS: 5182
<b>Sample Drawn By</b>	ELPL Representative	<b>Sample Condition</b> : Satisfactory
<b>Sample Received By</b>	ELPL Representative	<b>Duration of Sampling</b> : 24 Hours
<b>Environmental Condition</b> : Temperature: 25 °C; Humidity: 58 % RH		
<b>Instrument Details</b> : Respirable Dust Sampler, Fine Dust Sampler, CO Meter		

Sl. No.	Parameters	Results	Limits As per NAAQS	Sampling & Test Method
1	Benzene as C <sub>6</sub> H <sub>6</sub> , µg/m <sup>3</sup>	BDL (<1.0)	Max 05	IS 5182 (Part 11)
2	Benzo(a)Pyrene, ng/m <sup>3</sup>	BDL (<0.1)	Max 01	IS 5182 (Part 12)
3	Arsenic as As, ng/m <sup>3</sup>	BDL (<1.0)	Max 06	ELPL-Blr/7.2/SOP/AAQ/04
4	Lead as Pb, µg/m <sup>3</sup>	BDL (<0.1)	Max 01	IS 5182 (Part 22)
5	Nickel as Ni, ng/m <sup>3</sup>	BDL (<1.0)	Max 20	IS 5182 (Part 26)

**Note:** NAAQS-National Ambient Air Quality Standards

**Statement of Conformity:** The above tested parameters confirm as per NAAQS limits for above tested parameters and the results are related to the sample tested.

**NB:** BDL - Below Detection Level

---End of Report---



Authorized Signatory

Pavithamma. T  
Quality Manager

Note:

1. The Results listed above pertain only to the tested and applicable parameters.
2. Samples which are degradable will be disposed immediately after testing and others will be disposed after 30 days from the date of sample supplied unless otherwise specified
3. Total liability of our laboratory is limited to the invoice amount
4. This report is not to be reproduced either wholly or in part and cannot be used as evidence in the court of Law and should not be used in any advertising media without written approval of the laboratory
5. In case any reconfirmation of contents of this certification is required, please contact our office.
6. Subjected to Bangalore jurisdiction.

Page 2 of 2



# Ecomen Laboratories Pvt. Ltd.

CIN : 07421989PTCO160 / GST : 29AAACE6076H1ZG

First Floor, Sy No 91/A, Ward No 7, MCHS Jakkur Layout, Jakkur, Bangalore - 560 064 Karnataka

+91 080 29533368

info@ecomen.in

www.ecomen.in



TC-10573

## TEST REPORT

Format No.: ELPL - BLR / 7.8.2 / F/ 01

<b>Name &amp; Address of the Customer</b>	<b>M/s. SHYAM FERROUS LIMITED, (Re-Heating Furnace Division)</b> Sy. No. 67/2, Devarapalli (V), Hindupur, Anantapur (D)	<b>ULR No.:</b> TC105732400000963F
		<b>Report No :</b> ELPL-Blr/2024/ R/1121
		<b>Group:</b> Atmospheric Pollution
		<b>Sample Type:</b> Ambient Air Quality Monitoring
		<b>Sampling Location:</b> Near Furnace
<b>Date of Sample Collection</b>	19.02.2024 to 20.02.2024	<b>Completion Date:</b> 22.02.2024
<b>Date of Sample Receipt:</b>	21.02.2024	<b>Issued On :</b> 22.02.2024
<b>Date of Analysis:</b>	21.02.2024	<b>Sampling Method:</b> IS: 5182
<b>Sample Drawn By:</b>	ELPL Representative	<b>Sample Condition:</b> Satisfactory
<b>Sample Received By:</b>	ELPL Representative	<b>Duration of Sampling:</b> 24 Hours
<b>Environmental Condition:</b> Temperature: 25 °C; Humidity: 58 % RH		
<b>Instrument Details:</b> Respirable Dust Sampler, Fine Dust Sampler, CO Meter		

Sl. No.	Parameters	Results	Limits As per NAAQS	Sampling & Test Method
1	Particulate Matter <10µ size as PM <sub>10</sub> , µg/m <sup>3</sup>	80.51	Max 100	IS 5182 (Part-23)
2	Particulate Matter <2.5µ size as PM <sub>2.5</sub> , µg/m <sup>3</sup>	36.06	Max 60	IS 5182 (Part-24)
3	Sulphur Dioxide as SO <sub>2</sub> , µg/m <sup>3</sup>	9.87	Max 80	IS 5182 (Part-2)
4	Nitrogen Dioxide as NO <sub>2</sub> , µg/m <sup>3</sup>	11.88	Max 80	IS 5182 (Part-6)
5	Carbon Monoxide as CO, mg/m <sup>3</sup>	BDL (<1.0)	Max 02	ELPL-Blr/7.2/SOP/AAQ/03
6	Ozone as O <sub>3</sub> , µg/m <sup>3</sup>	BDL (<5.0)	Max 100	ELPL-Blr/7.2/SOP/AAQ/02
7	Ammonia as NH <sub>3</sub> , µg/m <sup>3</sup>	BDL (<20.0)	Max 400	IS 5182 (Part 25)

Note: NAAQS–National Ambient Air Quality Standards

**Statement of Conformity:** The above tested parameters confirm as per NAAQS limits for above tested parameters and the results are related to the sample tested.

**NB:** BDL – Below Detection Level



Authorized Signatory

Pavithramma. T  
Quality Manager

Note:

- The Results listed above pertain only to the tested and applicable parameters
- Samples which are degradable will be disposed immediately after testing and others will be disposed after 30 days from the date of sample supplied unless otherwise specified
- Total liability of our laboratory is limited to the invoice amount
- This report is not to be reproduced either wholly or in part and cannot be used as evidence in the court of Law and should not be used in any advertising media without written approval of the laboratory
- In case any reconfirmation of contents of this certification is required, please contact our office.
- Subjected to Bangalore jurisdiction.



# Ecomen Laboratories Pvt. Ltd.

CIN : 07421989PTCO160 / GST : 29AAACE6076H1ZG

First Floor, Sy No. 91/A, Ward No 7, MCHS Jakkur Layout, Jakkur, Bangalore - 560 064 Karnataka

+91 080 29533368

info@ecomen.in

www.ecomen.in

## TEST REPORT

Format No.: ELPL - BLR / 7.8.2 / F/ 01

<b>Name &amp; Address of the Customer</b>	<b>M/s. SHYAM FERROUS LIMITED, (Re-Heating Furnace Division) Sy. No. 67/2, Devarapalli (V), Hindupur, Anantapur (D)</b>	<b>Report No</b> :ELPL-Blr/2024/ R/1121
		<b>Group</b> : Atmospheric Pollution
		<b>Sample Type</b> : Ambient Air Quality Monitoring
		<b>Sampling Location</b> : Near Furnace
<b>Date of Sample Collection</b>	19.02.2024 to 20.02.2024	<b>Completion Date</b> :22.02.2024
<b>Date of Sample Receipt</b>	21.02.2024	<b>Issued On</b> :22.02.2024
<b>Date of Analysis</b>	21.02.2024	<b>Sampling Method</b> : IS: 5182
<b>Sample Drawn By</b>	ELPL Representative	<b>Sample Condition</b> : Satisfactory
<b>Sample Received By</b>	ELPL Representative	<b>Duration of Sampling</b> : 24 Hours
<b>Environmental Condition</b> : Temperature: 25 °C; Humidity: 58 % RH		
<b>Instrument Details</b> : Respirable Dust Sampler, Fine Dust Sampler, CO Meter		

Sl. No.	Parameters	Results	Limits As per NAAQS	Sampling & Test Method
1	Benzene as C <sub>6</sub> H <sub>6</sub> , µg/m <sup>3</sup>	BDL (<1.0)	Max 05	IS 5182 (Part 11)
2	Benzo(a)Pyrene, ng/m <sup>3</sup>	BDL (<0.1)	Max 01	IS 5182 (Part 12)
3	Arsenic as As, ng/m <sup>3</sup>	BDL (<1.0)	Max 06	ELPL-Blr/7.2/SOP/AAQ/04
4	Lead as Pb, µg/m <sup>3</sup>	BDL (<0.1)	Max 01	IS 5182 (Part 22)
5	Nickel as Ni, ng/m <sup>3</sup>	BDL (<1.0)	Max 20	IS 5182 (Part 26)

**Note:** NAAQS–National Ambient Air Quality Standards

**Statement of Conformity:** The above tested parameters confirm as per NAAQS limits for above tested parameters and the results are related to the sample tested.

**NB:** BDL – Below Detection Level

---End of Report---

Authorized Signatory  
  
 Pavithramma. T  
 Quality Manager



Note:

- The Results listed above pertain only to the tested and applicable parameters
- Samples which are degradable will be disposed immediately after testing and others will be disposed after 30 days from the date of sample supplied unless otherwise specified
- Total liability of our laboratory is limited to the invoice amount
- This report is not to be reproduced either wholly or in part and cannot be used as evidence in the court of Law and should not be used in any advertising media without written approval of the laboratory
- In case any reconfirmation of contents of this certification is required, please contact our office.
- Subjected to Bangalore jurisdiction.

Page 2 of 2



ISO 9001:2015  
ISO 45001:2018

# GLOBAL ENVIRO LABS

Recognised By Ministry of Environment Forest & Climate Change (MoEF & CC) GOI & NABL

# 2-2-1075/14/A/1, 1<sup>st</sup> Floor, Tilaknagar 'X' Road, Bagh Amberpet,  
Hyderabad - 500 013. Ph : 27407969

E-mail : globalelabs@gmail.com, globalelabs@rediffmail.com

Accredited by :



REF.NO:GEL/SFL/138/AAQ/2024-011

Date: 04-04-2024

## AMBIENT AIR QUALITY DATA

Name of the Industry : **M/s. SHYAM FERROUS LIMITED, (Re-Heating Furnace Division)**  
Address : **Sy. No. 67/2, Devarapalli (V),  
Hindupur, Anantapur (District)**

Sl. No.	Location	Near Rolling Mill	Near Lab	Near Stores	Limits	Protocol
1	Date of Sampling	: 31-03-2024	31-03-2024	31-03-2024	---	---
2	Total time of Monitoring	: 24 Hrs.	24 Hrs.	24 Hrs.	---	---
3	Particulate Matter Concentration PM <sub>10</sub> (µg/m <sup>3</sup> )	: 68	63	56	<b>100</b>	IS: 5182 Part 23-2006 (RA-2017)
4	Sulphur Dioxide Concentration (µg/m <sup>3</sup> )	: 19	16	08	<b>80</b>	IS: 5182 Part 2-2001 (RA-2017)
5	Oxides of Nitrogen Concentration (µg/m <sup>3</sup> )	: 15	12	12	<b>80</b>	IS: 5182 Part 6-2006 (RA-2017)
6	Particulate Matter Concentration PM <sub>2.5</sub> (µg/m <sup>3</sup> )	: 35	31	29	<b>60</b>	IS 5182 P-24 : 2019

Note: All the values are within the limits prescribed by NAAQS.

All the parameters monitored and analyzed as per the MoEF notification Vide G.S.R. No.826 (E) Dt: 18/11/2009

Fine Particulate Sampler Model APM 550 (Sl. No. 448-DTE-2010), Next Calibration due on 23/07/2024

Fine Particulate Sampler Model APM 550 (Sl. No. 449-DTE-2010), Next Calibration due on 23/07/2024

Fine Particulate Sampler Model APM 550 (Sl. No. 639-DTA-2011), Next Calibration due on 23/07/2024

Respirable Dust Sampler Model RDS 9000 (Sl. No. 000607), Next Calibration due on 08/04/2024

Respirable Dust Sampler Model RDS 9000 (Sl. No. 051261), Next Calibration due on 08/04/2024

Respirable Dust Sampler Model RDS 9000 (Sl. No. 060617), Next Calibration due on 08/04/2024

for **GLOBAL ENVIRO LABS**

*(Signature)*

**AUTHORISED SIGNATORY**



ISO 9001:2015  
ISO 45001:2018

# GLOBAL ENVIRO LABS

Recognised By Ministry of Environment Forest & Climate Change (MoEF & CC) GOI & NABL

# 2-2-1075/14/A/1, 1<sup>st</sup> Floor, Tilaknagar 'X' Road, Bagh Amberpet,  
Hyderabad - 500 013. Ph : 27407969

E-mail : globalelabs@gmail.com, globalelabs@rediffmail.com

Accredited by :



REF.NO:GEL/SFL/138/AAQ/2024-013

Date:05-04-2024

## AMBIENT AIR QUALITY DATA

Name of the Industry : **M/s. SHYAM FERROUS LIMITED**  
Address : Sy. No. 67/2, Devarapalli (V),  
Hindupur, Anantapur district.

Sl. No.	Location	Near Main Gate	Near Furnance	Near Stores	Limits	Protocol
1	Date of Sampling	: 31-03-2024	31-03-2024	31-03-2024	---	---
2	Total time of Monitoring	: 24 Hrs.	24 Hrs.	24 Hrs.	---	---
3	Particulate Matter Concentration PM <sub>10</sub> (µg/m <sup>3</sup> )	: 62	77	58	100	IS: 5182 Part 23-2006 (RA-2017)
4	Sulphur Dioxide Concentration (µg/m <sup>3</sup> )	: 10	25	09	80	IS: 5182 Part 2-2001 (RA-2017)
5	Oxides of Nitrogen Concentration (µg/m <sup>3</sup> )	: 13	18	14	80	IS: 5182 Part 6-2006 (RA-2017)
6	Particulate Matter Concentration PM <sub>2.5</sub> (µg/m <sup>3</sup> )	: 34	37	30	60	IS 5182 P-24 : 2019

Note: All the values are within the limits prescribed by NAAQS.

All the parameters monitored and analyzed as per the MoEF notification Vide G.S.R. No.826 (E) Dt: 18/11/2009

Fine Particulate Sampler Model APM 250 (Sl. No. 48-DTL-2011), Next Calibration due on 03/12/2024

Fine Particulate Sampler Model APM 250 (Sl. No. 49-DTA-2011), Next Calibration due on 03/12/2024

Fine Particulate Sampler Model APM 550 (Sl. No. 288-DTE-2010), Next Calibration due on 23/07/2024

Respirable Dust Sampler Model RDS 9000 (Sl. No. 061254), Next Calibration due on 08/04/2024

Respirable Dust Sampler Model RDS 9000 (Sl. No. 070703), Next Calibration due on 08/04/2024

Respirable Dust Sampler Model RDS 9000 (Sl. No. 070701), Next Calibration due on 08/04/2024

for **GLOBAL ENVIRO LABS**

*[Signature]*

**AUTHORISED SIGNATORY**



**Annexure-III**  
**Fume Extraction System Photographs**

## **Annexure -III**

### **Photographs of Fume Extraction System**



**Annexure-IV**  
**Rainwater Harvesting Pits Photographs**

**Annexure -IV**  
**Rain water Harvesting Pits**



**Annexure-V**  
**Hazards and Risk Assessment Report**



## **M/s SHYAM FERROUS LIMITED**

**Sy. No. 67/2, Devarapalli Village, Hindupur Mandal, Sri Satya Sai District,  
Andhra Pradesh - 515211**

### **HAZARD ANALYSIS AND RISK ASSESEMENT**

## **HARA REPORT**



## **M/s GLOBAL FIRE AND SAFETY SOLUTIONS**

**(Safety Engineers & Consultants)**

**COMPETENT PERSON UNDER A P FACTORIES RULES & ACT**

**7-9/1, Ambedkar Colony, Karakambadi Road, , Tirupati,**

**Tirupati District, Andhra Pradesh - 517501**

**Cell : 8919505529., Email : [globalfireandsafety9@gmail.com](mailto:globalfireandsafety9@gmail.com)**



### Table of Contents

Chapter No.	Name of the Chapter	Page No.
1	Introduction	3
2	Methodology of Hazard Identification & Risk Assessment	6
3	List of Hazardous Chemicals used in the Process	10
4	Process Flow charts	12
5	Hazardous Chemicals used in the process - Hazard identification	15
6	Risk Assessment – Shyam Ferrous Limited processes	20
7	Consequence Assessment	22
8	Fire Protection safety Measures and other Safety measures	29





**SHYAM FERROOUS LIMITED**

**Hazard Analysis and Risk Assessment**



**CHAPTER-NO-1**  
**INTRODUCTION**





### 1. Introduction:

**SHYAM FERROUS LIMITED** is one of the leading manufacturers and suppliers of TMT (Thermo Mechanically Treated) Bars. Initially established in 1998 in Uttar Pradesh, the company opened its second office branch in 2009 in Bangalore, Karnataka. The plant is located in Hindupur, Andhra Pradesh.

The company started its brand “GOPALA” in 2009 for producing high-quality, new generation, and high-strength ribbed reinforcement bars TMT bars. It specializes in “Thermex® Cooling Technology,” an HSE (Hennigsdorfer Stahl Engineering GmbH), Germany patented technology to manufacture thermo processed TMT bars.

The current status of **SHYAM FERROUS LIMITED** is - **Active**.

#### **M/s SHYAM FERROUS LTD**

Sy.67/2, Devarapalli(v), Hindupur(M). Sri satya sai (Dist),  
Andhra Pradesh-515211

#### 1.1 SITING:

The Plant is located with reference to surrounding properties as under:

Direction	Surrounded with
East	Dry Agricultural lands.
West	M/s APS Steel (P) Ltd.
North	Dry agricultural lands.
South	Village road followed by dry agricultural lands.



### 1.2 WORKPLACE CATALOGUE:

Maximum Number of Persons Working in the factory: 111 No's

Plant operates in all shifts after commissioning of the plant:

Working hours:

A – Shift	: 06.00Hrs TO 14.00Hrs
B – Shift	: 14.00Hrs TO 22.00Hrs
C – Shift	: 22.00Hrs TO 06.00Hrs
General Shift	: 09.00Hrs TO 18.00Hrs

### 1.3 ACTIVITIES IN THE SITE:

Manufacturing Product MS Billets & TMT Bars

### 1.4 Plant Layout

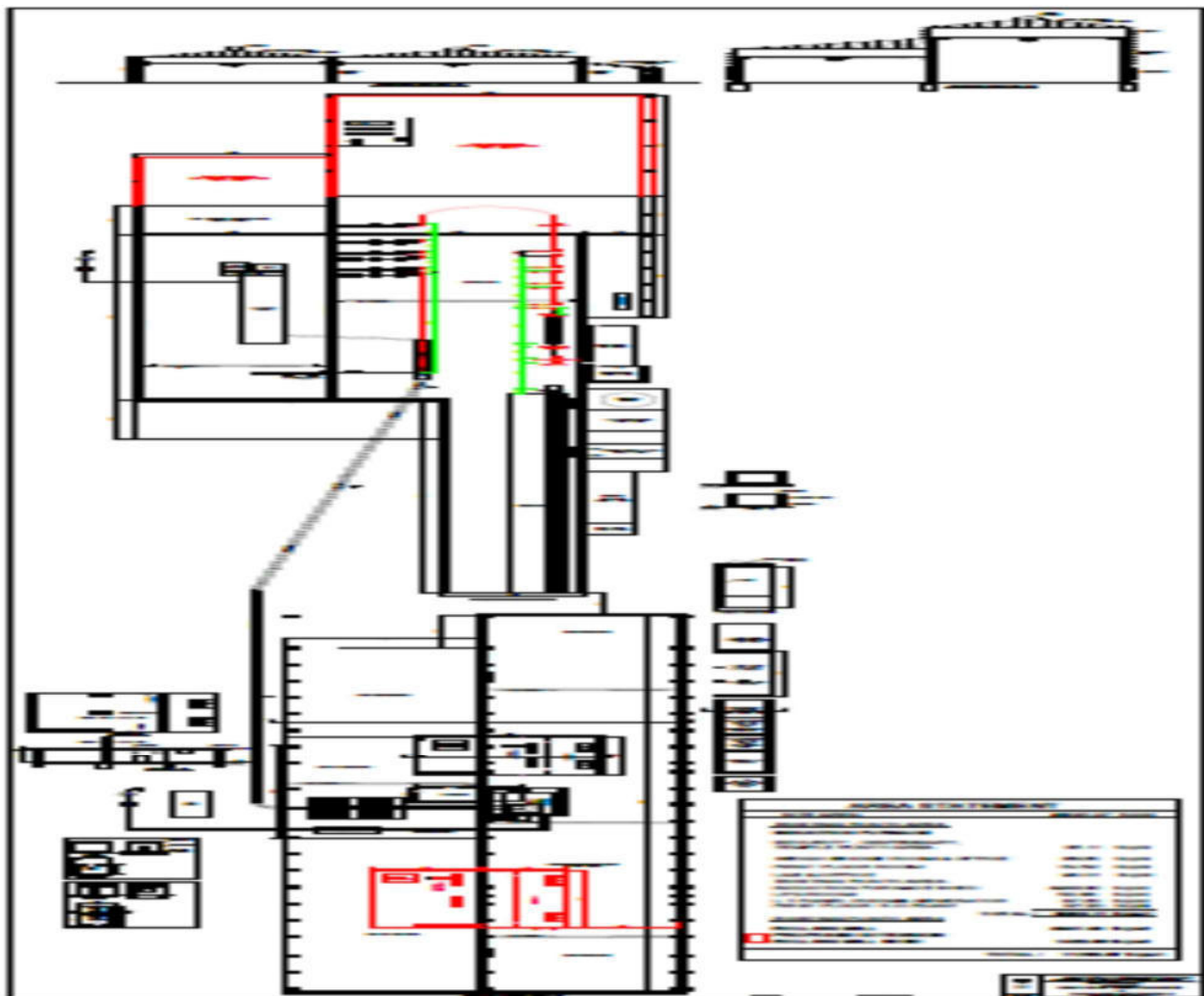



**SHYAM FERROUS LIMITED**

**Hazard Analysis and Risk Assessment**



## Chapter-2

Methodology of Hazard Identification and Risk Assessment



### 2.1 METHODOLOGY OF HAZARD IDENTIFICATION AND RISK ASSESSMENT:

Information is provided by Management regarding products, manufacturing processes, stages of manufacturing, unit operations and unit processes, equipment installed, storage tanks installed, pump capacities and is used for preparation of the Hazard Identification and Risk Assessment Report.

Flow Chart of Activity is included below:

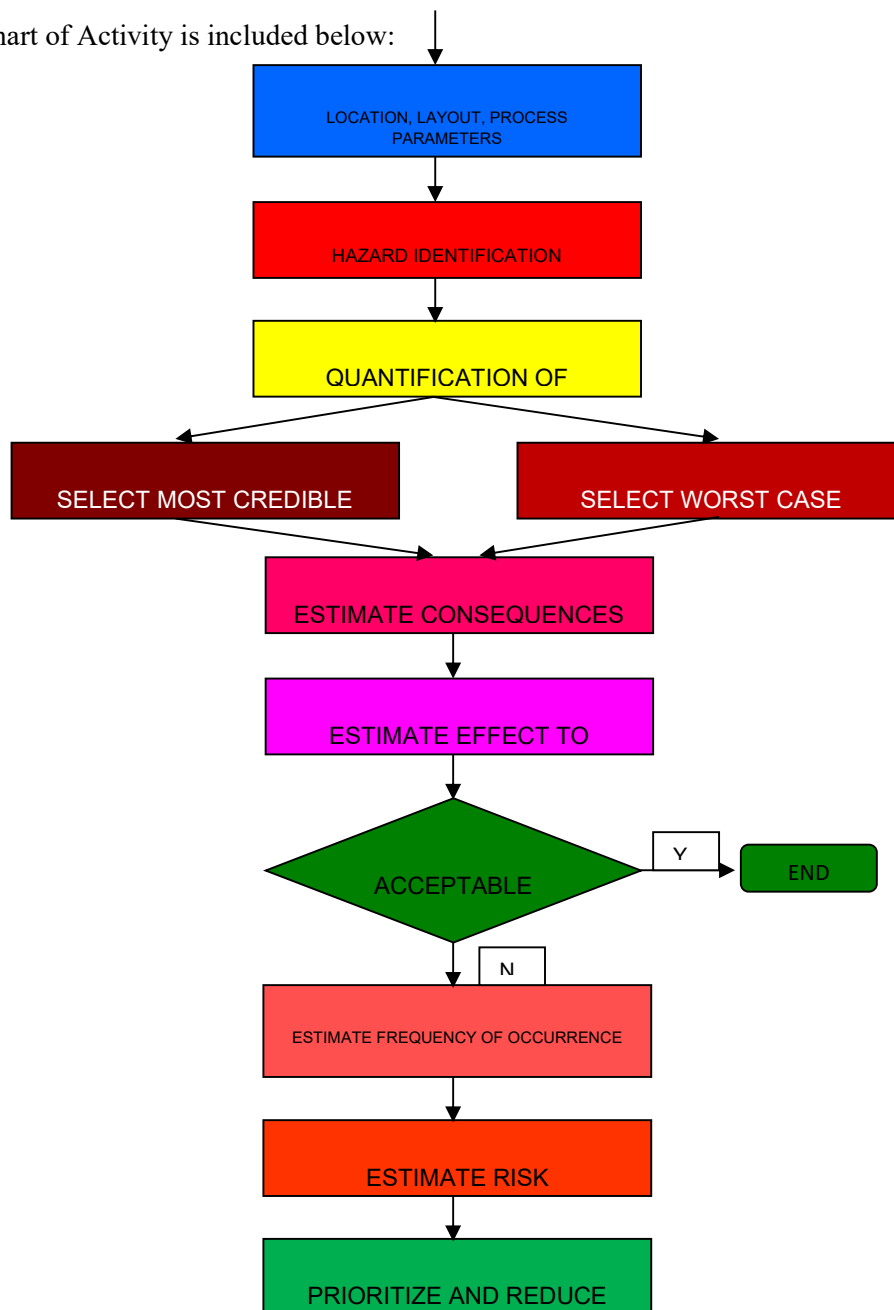



### 2.2 IMPORTANT DEFINITIONS RELEVANT TO STUDY

#### **Hazard Identification**

Identifying sources of process accidents involving release of hazardous material in the atmosphere and the various ways (that is scenarios) they could occur.

#### **Consequence Assessment**

Estimating the probable zone of impact of accidents as well as the scale and / or probability of damages with respect to human beings and plant equipment and other structures.

#### **Accident Frequency Assessment**

Computation of the average likelihood of accidents.

#### **Risk Estimation**

Combining accident consequence and frequency of obtain risk distribution within and beyond a process plant. In the absence of risk criteria, only estimates of accident probability and consequences are made.

### 2.3 PLANT FACILITIES

The Plant has the following facilities viz.

1. Security, Dispensary
2. Weigh Bridge Room & Room
3. Lab & Office
4. Induction Furnace Shed
5. LPG Room
6. L.T Panel room
7. R.O Plant
8. Rolling Mill shed



# SHYAM FERROUS LIMITED



## Hazard Analysis and Risk Assessment

**a. List of equipment for manufacturing process:**

S. No	Equipments
1	Induction Furnace
2	TMT Rolling Mill
3	EOT Cranes



**SHYAM FERROOUS LIMITED**

**Hazard Analysis and Risk Assessment**



**Chapter-3**  
**Chemicals and Raw materials Used in the Process**



### 3.0 List of Raw Material & chemicals used in the process:

S. No	Raw Materials
1	MS SCRAP
2	SPONGE IRON
3	SILICO MANGANESE





### Chapter-4 Process Flow charts



### 4.0 GENERAL PROCESS FLOW CHARTS:

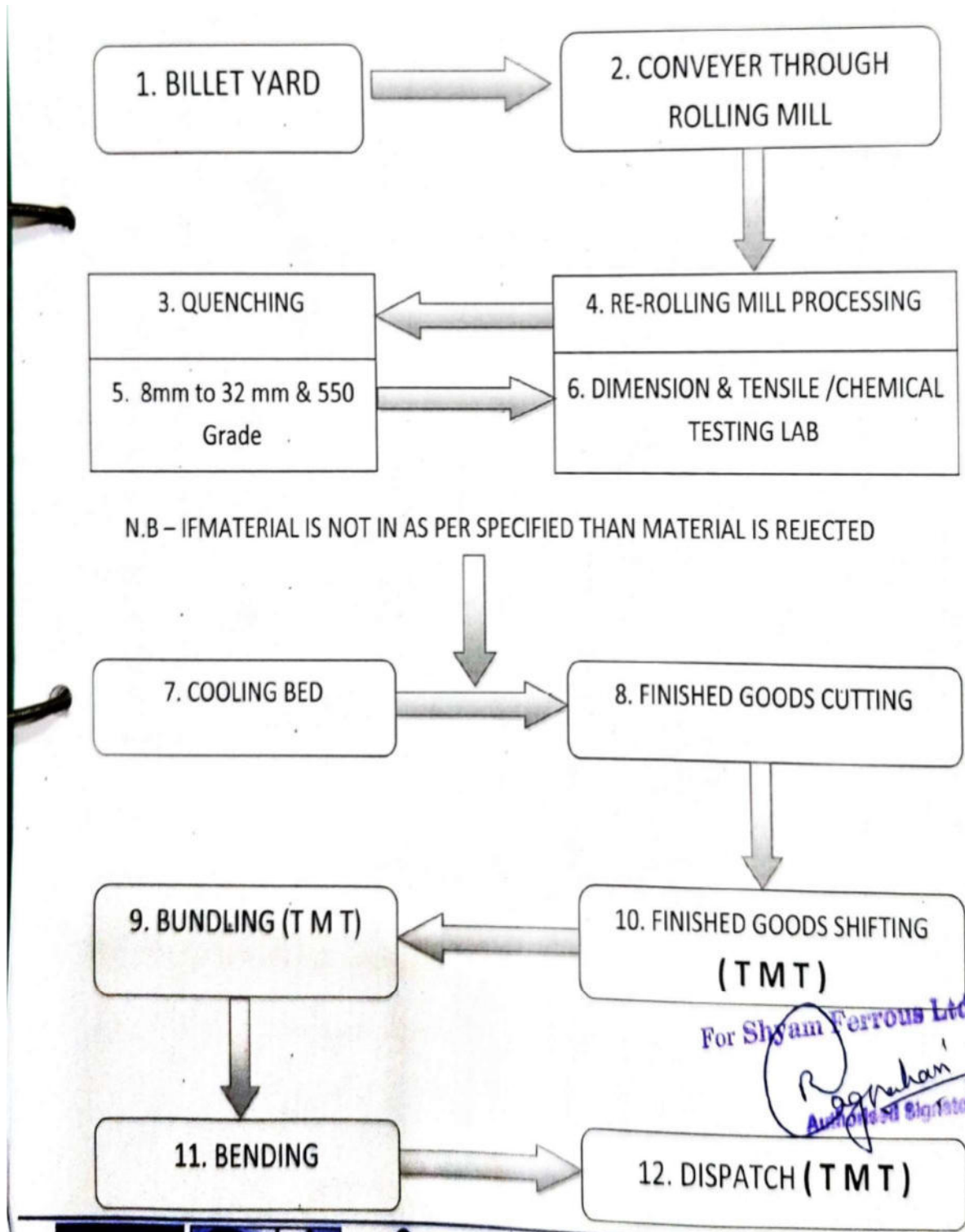



Process Flow Chart of MS Billets

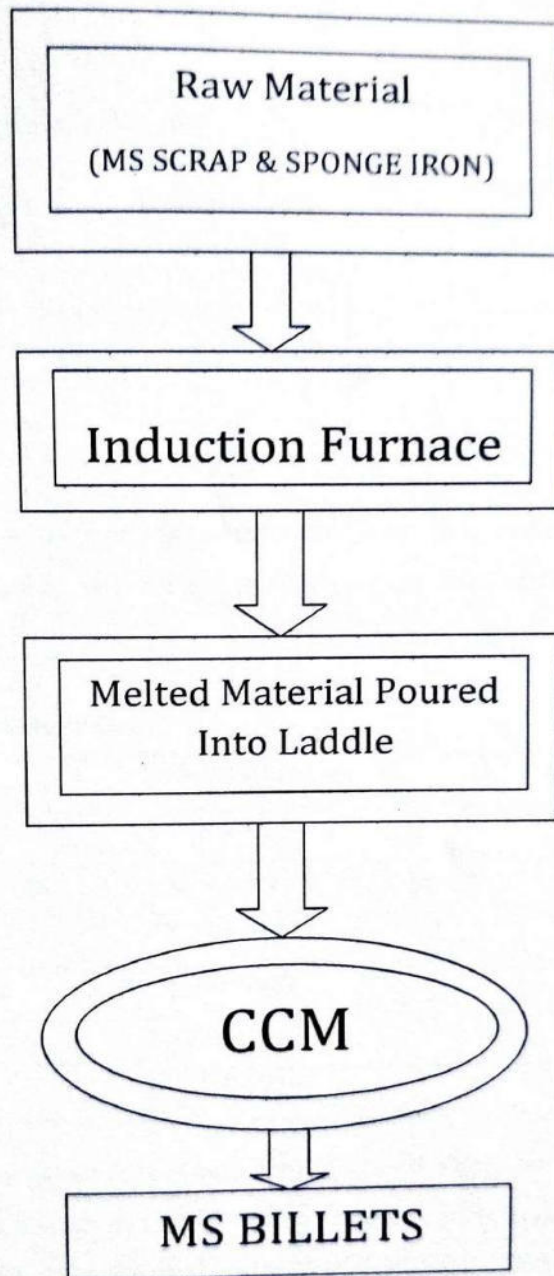



**SHYAM FERROOUS LIMITED**

**Hazard Analysis and Risk Assessment**



Chapter-5  
Hazardous Chemicals used in the process- Hazard identification



### 5.0 HAZARD IDENTIFICATION:

Hazard Identification is identifying sources of process accidents involving release of hazardous material in the atmosphere and the various ways (that is scenarios) they could occur.

Formal hazard identification studies generate a list of failure cases. The list can usually be derived reliably by considering:

- (a) Form in which chemicals are stored or processed,
- (b) Nature of hazard it poses, and
- (c) Quantity of the material contained.

The hazard identification methods may be categorized as comparative methods and fundamental methods.

### 5.1 PRELIMINARY HAZARD IDENTIFICATION

Preliminary Hazard Identification is used to identify typical and often relatively apparent hazards and damage events in a system. Hazards of significant nature whose consequence potential is of worth consideration and wherein a specified area or where more number of personnel likely to be present etc., are considered in identifying the hazards.

The following are such hazards considered for detailed study

- ▶ Hazards Related to Unit Processes
- ▶ Hazards related to Unit Operations
- ▶ Health Hazards
- ▶ Storage and Handling Hazards
- ▶ Fire Hazards and Explosion hazards
- ▶ Corrosive hazards
- ▶ Equipment Related Hazards
- ▶ Other hazards



### 5.2 FIRE, EXPLOSION AND TOXICITY INDEX (FETI)

Fire, Explosion & Toxicity Indexing is a rapid ranking method for identifying the degree of hazard. In preliminary hazard analysis, Methanol and Toluene are considered to have Fire hazards. The application of FETI would help to make a quick assessment of the nature and quantification of the hazard in these areas.

Respective Material Factor (MF), General Hazard Factors (GHF), Special Process Hazard Factors (SPH) are computed using standard procedure of awarding penalties based on storage handling and reaction parameters. Before hazard indexing can be applied, the installation in question should be subdivided into logical, independent elements or units. In general, a unit can logically be characterized by the nature of the process that takes place in it. In some cases, the unit may consist of a plant element separated from the other elements by space or by protective walls.

A plant element may also be an apparatus, instrument, section, or system that can cause a specific hazard.

For each separate plant element which contains flammable or toxic substances, a fire and explosion index F and/or a toxicity index T may be determined in a manner derived from the method for determining a fire and explosion index developed by the Dow Chemical Company.

**MF** = Material Factor = A measure for the potential energy of the dangerous substances present (according to National Fire Protection Association (NFPA))

**GPH** = General Process Hazard = A measure for the hazards inherent in the process from the nature and characteristics of the process.

**SPH** = Special Process Hazard = A measure for the hazard

Originating from the specific installation (process conditions, nature and size of the installation.

The relevance of the inferences of this study would be less in case of an existing plant as already, all storages and production blocks, inter-unit distances etc are finalized long time back.

The new products would be manufactured in the same facility.



### PROCEDURE FOR CALCULATING FIRE & EXPLOSION INDEX AND OTHER RISK ANALYSIS INFORMATION

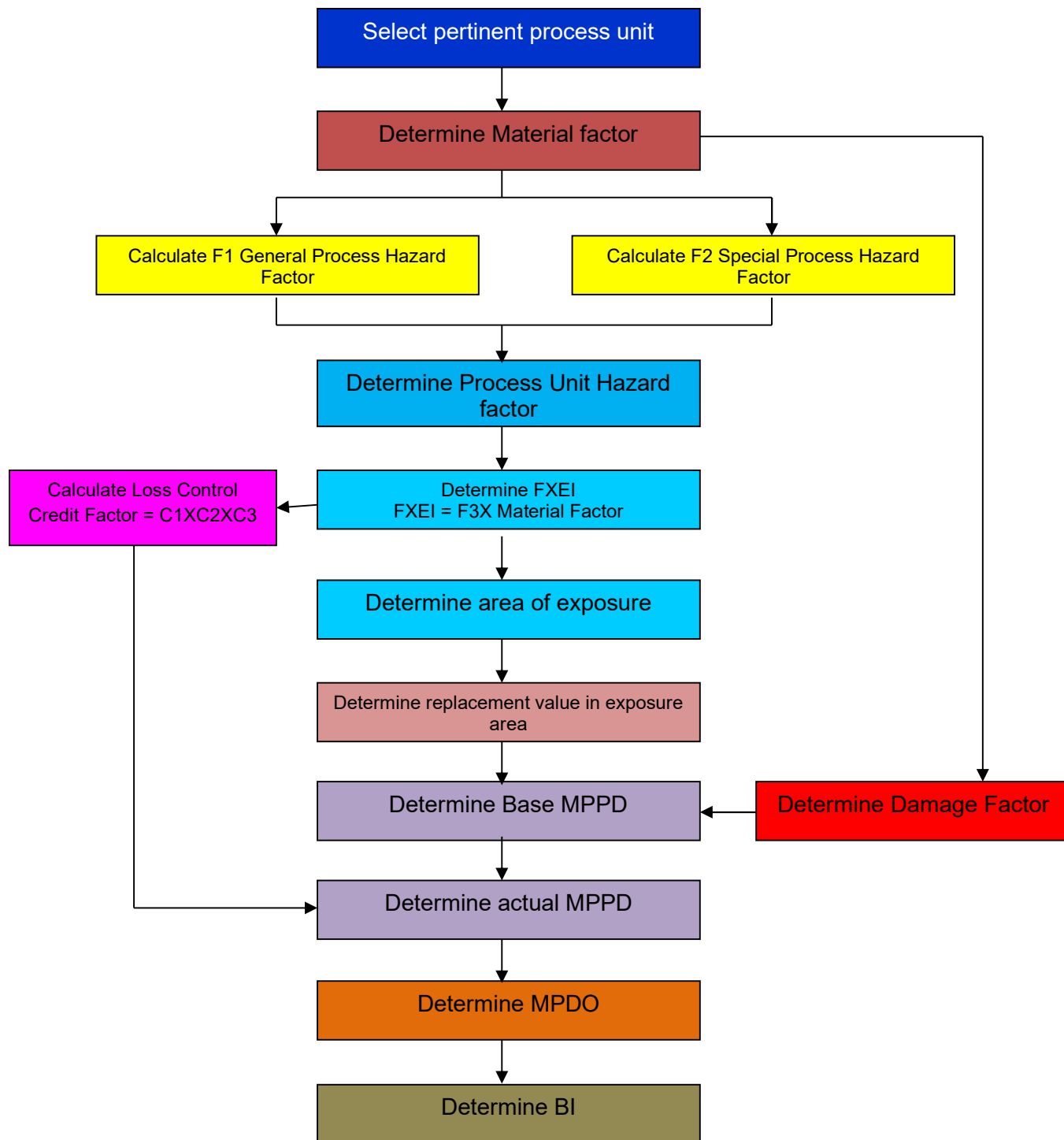



### NFPA LABEL

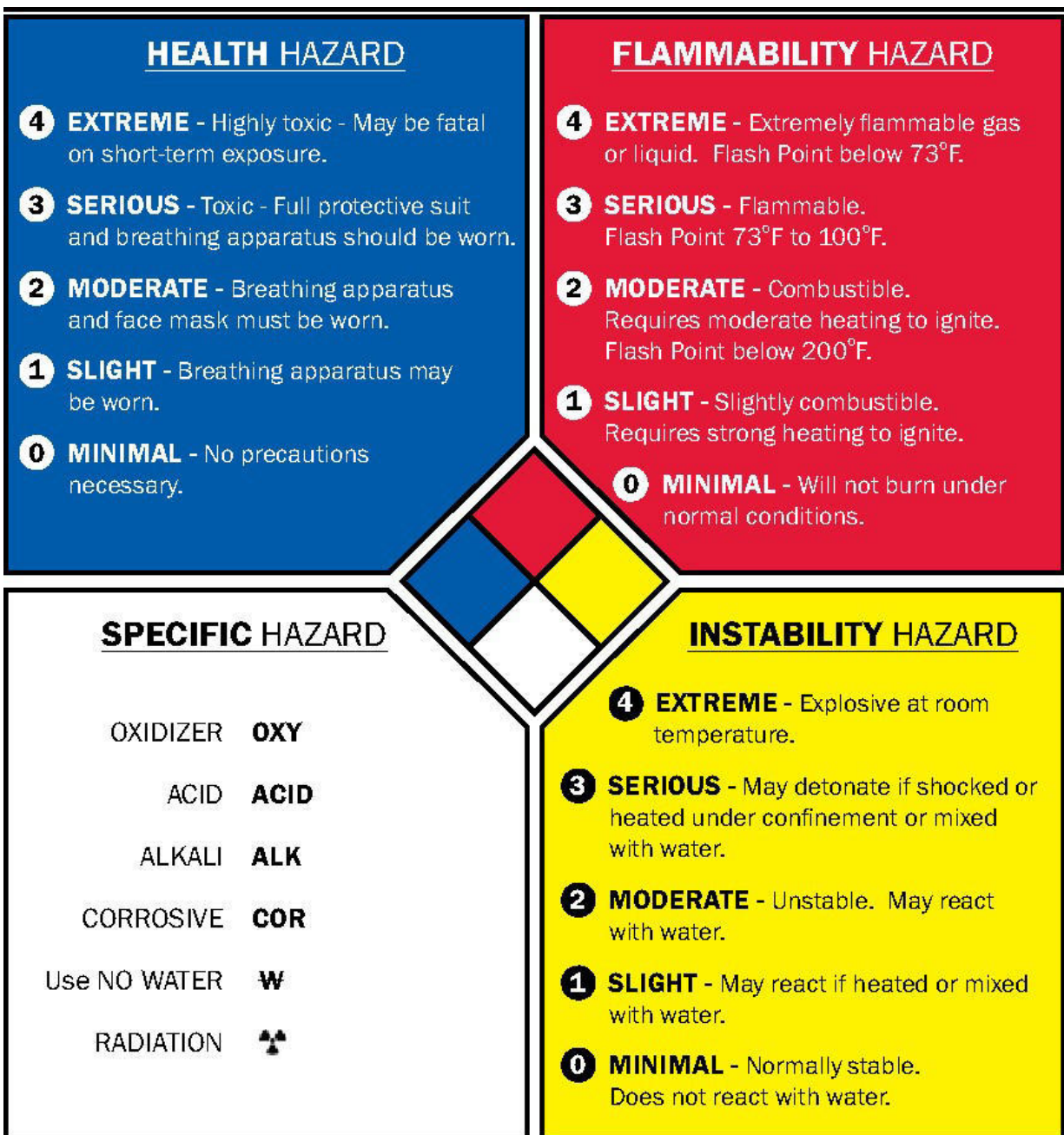





**SHYAM FERROUS LIMITED**

**Hazard Analysis and Risk Assessment**



Chapter-6  
Risk Assessment - M/s SHYAM FERROUS LIMITED processes



### 6.0 Hazards identification and Risk assessment for Critical operations

#### 1. Induction furnace

S.No.	Risk	Safety Precautions Required
1.	Explosion	Introduction wet or damp metal into the charge which can cause explosion
2.	Splashes	Dropping of large pieces of metal into melting furnace causing splashes
3	Over heating & short Circuits	Failure of cooling water circulation system can cause over heating of magnetic coils and cause short circuits
4	Physical Injuries	Metal charge is loaded into furnace using overhead crane by magnets. During this process, possibility of charge comes down is there which can cause physical injuries
5	spill of metal	Failure of refractory for furnace can serious spill of metal in shop floor can cause serious injuries to people

#### 2. Plant Premises

S.No.	Risk	Safety Precautions Required	Status of Safety Precautions
1.	Fire Hazard at storage yard	Water sprinkling system in the area, Fire hydrant system	Fire hydrant system and Water sprinkling system is provided
2.	Corrosion of Structure	Anti corrosive painting to Iron Structure	It is being done at required intervals
4	Excess temperature in the shed may cause fire	Water sprinkling system in the area	Water sprinkling system is provided

#### 3. Transformers:

S.No.	Risk	Safety Precautions required	Status of safety Precautions
1	Fire & explosion	Regular checkup, Fire extinguishers, Sand buckets, periodical earth pits monitoring	All safety precautions take

#### 4. Electrical Panel rooms:

S.No.	Risk	Safety Precautions required	Status of safety Precautions
1	Fire & explosion and electrical burns	Regular checkup, Fire extinguishers, Sand buckets, periodical earth pits monitoring, Arch flash study, Rubber mats etc.	Arch Flash study is to be done to prevent electrical flash while working on electrical panels



**SHYAM FERROOUS LIMITED**

**Hazard Analysis and Risk Assessment**



Chapter-7  
Consequence Assessment



### 7.1. OCCUPATIONAL HEALTH HAZARDS OF CHRONIC AND ACTUTE EXPOSURE TO PRODUCTS BEING MANUFACTURED BEING IN DIFFERENT STAGES

The following is the information about health hazards of over exposure to the products being manufactured. This information is based on publicly available literature and can only be used after specific verification. In a Thermal Power industry, the exposure to the ash, Heat and vapors occurs during operations. The objective of inclusion of the hazards here is to indicate the need for personal protection as well as workplace engineering controls to prevent undue exposure of workers during the processing. Wherever, such information is available publicly and is included

#### a) CONSEQUENCE ASSESSMENT

In any chemical processing undesirable events occur under three distinct conditions, viz., operator failing to control the process and process reactions or failure of mechanical integrity of the equipment involved in the system. Another possibility could be failing to recognizing the hazards, assessing the consequences of failure etc. In all these situations, a process accident takes place. Consequence Assessment of such undesirable accident is estimating the probable zone of impact of accidents as well as the scale and / or probability of damages with respect to human beings and plant equipment and other structures.

As a part of this Consequence analysis of certain failure cases are assumed and assessment is carried out with the objective of identifying the hazard distances and there-by identifying the needs of emergency relief, necessary precautions in other plant areas. This plant is being an existing one; these distances become useful for estimation only.

Thus, three types of consequences, viz., Toxic Release, Fire and Explosion are considered in the present study. In case of LPG gas handling, static electricity generation, Ignition and spontaneous combustion during resulting fire accidents. The mathematical models used in these computations are empirical in nature. The results are approximate and are not absolute. The computations help in evaluating the inter-plant distances and damage distances and can be taken as guidelines.

### 7.2 RECOMMENDATIONS TO REDUCE RISK AND ENHANCE SAFETY

#### ➤ Process Safety Management

Procedures for Process Safety Management including ongoing hazard identification of hazards, evaluation of risks associated with all activities (like receipt of raw material,



storage, temporary storage, dispensing, transferring to production areas, charging operations, operational deviations and consequences, change management, Emergency Procedures etc.

### ➤ **Chemicals Handling**

Procedure related to warehouse, Chemical Identification, Availability of MSDS, Chemical Classification (NFPA or HAZCHEM) as per Hazardous Properties, Segregation and Compatibility of Chemicals, stacking and retrieving, Transfer or, repacking to batch requirement related safety of chemicals, Handling of Drums (Use of Drum Carriers), Carboys, Bags, Cartons, Shelf Life including (first in –first out) of Chemicals, Safe Dispensing, Safe Disposal Procedures for Containers, Packing Material, Display of General Emergency Instructions, Mandatory signs, Caution Signs, Warning Signs, Safety Signs and Danger signs, Warehouse Operation Procedures, Heat/Smoke Detection and warning Arrangements-Fire Protection Arrangement ( with compatibility for specific chemicals). Protective Equipment to be used while handling and dispensing chemicals of different types (Corrosive, Toxic, etc), Flame Proof in warehouse area, spill control and management.

Containers for handling and storage of chemicals are to be provided with of adequate strength taking into consideration the hazardous nature of the contents. The damaged Containers are to be handled only under the supervision of a knowledgeable and responsible person and spillage rendered innocuous in a safe manner using appropriate means.

### ➤ **Operational Safety**

Operational Safety including charging of chemicals, reaction control with respect to critical reactions, Operational Precautions like Blanketing, Cooling and Heating Control in respect of critical reactions and operations, action in respect of operational deviations like power failure, over charging, overheating, dropping or dumping, emergency shutdown operations, utility failure conditions etc.



➤ **Sampling During Receipt / Dispensing / Reactions**

Safety of persons assigned for collecting samples by instructing them on the safe procedures is to be ensured. Such personnel have been to be provided with proper and approved personal protective equipment, when expected to take samples at stack under hazardous conditions.

➤ **Plant Condition Monitoring**

Plant, equipment and machinery used in process is to be periodically tested before taking up process operations depending upon the criticality but not later than 2 years. For this, it is recommended to layout a schedule for each equipment or plant and follow the same. Safe Test Procedures are to be laid out. Records of testing and examination are to be maintained. It is recommended to have stability review of the structures and placed on record

➤ **Repair and Modifications**

All repair work including alteration, modification, and addition to be carried to the plant equipment and machinery are to be done under the supervision of a responsible person who shall evolve a procedure to ensure safety and health of persons doing the work. If necessary, a Plant Modification / alteration procedure is to be developed. Repair work, including alteration, modification and expansion to plant, equipment, machinery is to be under the competent supervision and is to be controlled through either a change control procedure or work permit.

➤ **Change Management**

All plant modifications and new erections are to be properly evaluated before taking up and are to be covered by Plant Modification Procedure or Instructions. Based on new products, Onsite Emergency Plan needs to be revised, taking into consideration new chemicals handled and new products produced.

➤ **Earthing and Flange Bonding**

In view of handling of flammable solvents/chemicals which generate static charge, measures to prevent and minimize generation of static charge during transfer and handling operations as well as during reaction, drying. Earthing of Pumps, Reactor Vessels, filters (pressure and



knutsche), hosepipes and all such equipment associated with handling of flammable solvents, are to be ensured so that static charge accumulation is avoided.

Also, all pipe flanges are to be invariably bonded. Continuity of such earthing and bonding are to be checked.

➤ **Repair and Modifications**

All repair work including alteration, modification, and addition to be carried to the plant equipment and machinery are to be done under the supervision of a responsible person who shall evolve a procedure to ensure safety and health of persons doing the work. If necessary, a Plant Modification / alteration procedure is to be developed.

➤ **Hazardous Area Classification**

It is recommended to have a review of hazardous area classification of electrical equipment, sockets etc.

➤ **Health Hazards**

As number of hazardous chemicals are handled under different circumstances and employee exposure is likely. Exposure to such material also needs to be considered in deciding the type of medical examination.

➤ **Medical Examination**

Taking into consideration of health hazards related to raw materials, intermediates, and finished products, as indicated in the hazard identification, it is strongly recommended that employees of all categories, who are exposed to chemical health hazards are to be subjected to pre-employment and periodical medical examination taking into consideration of likely manifestations due to exposure to specific chemicals. Employees are to make knowledgeable of the hazards and likely consequences. Therefore, it is recommended that all such employees are to be medically examined for specific health hazard manifestations, in addition to general medical examination which is already in-place.



### ➤ **Storing and Chemicals Handling**

Drum handling arrangement is to be improved and drum rolling, and drum dumping are to be avoided. Such practices are to be avoided. Drum trolleys are to be used. Spill absorption and neutralizing kits are to be provided. Segregation of different chemicals (based on compatibility) is to be practiced. It is to be recognized that coal dump is close to drum store and there remains fire risk.

### ➤ **Corrosive Acids / Alkalis**

Cautionary notice of danger of chemical, in red color, are to be displayed prominently regarding corrosive substance, risk of severe burns, toxic vapors, extremely hazardous, use of water to wash affected area with plenty of water for at least 15 minutes and getting medical attention immediately is to be posted. Corrosive containers are to be labeled Tilting, lifting or pumping arrangements are to be used for emptying jars, carboys and other containers containing corrosives. Valves are to be operated with care and operational control with two valves is to be considered.

For Cleaning of tanks with corrosive substances special precautions are to be followed and to be covered by work permit.

While transferring of chemicals, overflow prevention is to be made.

### ➤ **Instruments and Safety Devices**

All instruments and safety devices used in the process be tested before taking into use and after carrying out any repair to them and examined once in a year, by a competent person. Records of such tests and examinations shall be maintained in a register. All instruments and safety devices used in the process be operated daily or as often as it is necessary, to always ensure its effective and efficient working.

### ➤ **Fuel Oil storage**

At Fuel oil storage and Oil unloading area, it is recommended to have sprinkler arrangement for unloading platform.





### ➤ **Chemicals Handling**

The containers for handling and storage of chemicals be of adequate strength taking into consideration the hazardous nature of the contents. They are to be provided with adequate labeling and colour coding arrangements to enable identification of the containers and their contents indicating the hazards and safe handling methods and is to conform to the respective ISI standards.

The instructions given in the label be strictly adhered to. Damaged containers be handled only under supervision of a knowledgeable and responsible person and spillage shall be rendered innocuous in a safe manner using appropriate means.

### ➤ **Lightning Arresters**

The entire plant is recommended to have an assessment of adequacy. Lightning arrester inspection, examination procedure is to be established and record be maintained.

### ➤ **Emergency Lights**

It is recommended to have emergency lights in production blocks, clean room, pathways, staircases, electrical panel room, fire pump room, security, boiler shed and emergency lights to be marked for easy identification.

### ➤ **Spark Arresters**

Spark arresters are in use and to be continued. No vehicle shall enter in to the manufacturing premises.

### ➤ **Personal Protective Equipment**

Persons are wearing helmet and safety shoes and not wearing safety goggles protection.

### ➤ **Static charge nature and thermal Properties of the material being dried**

When penultimate product or intermediate product is subjected to drying, there is no way of assessment of thermal properties and static charge related properties. The end product of such operation is collected in HDPE drums etc or in Poly Bags. It is important to assess the properties so that precautions to control static charge or selection of the bag or drum can be done.



**SHYAM FERROOUS LIMITED**

**Hazard Analysis and Risk Assessment**



## Chapter-8

Fire Protection safety measures and other safety measures



### 8.1 Fire Protection System

#### Fire Extinguishers

- Co<sub>2</sub> (6.5) Kg : 9 No's
- Co<sub>2</sub>(4.5) Kg : 12 No's
- Co<sub>2</sub>(22.5) Kg: 1 No's
- Co<sub>2</sub> (6) Kg : 20 No's

➤ Fire Extinguishers are placed in place of Induction Furnace (2 No's) , Rolling Mill ,Melting Shop, Power House and Other Places.

➤ First Aid Box are placed in place of Induction Furnace (2 No's) , Rolling Mill ,Melting Shop, Dispensary..

### 8.2 Other Safety Measures

#### a. Windsocks

Ensure windsocks are visible from all locations.

#### b. Duties of Workers

The following important duties of workers and be brought to their knowledge through display and information: Worker are not permitted to make safety device or appliance or any guarding or fencing arrangement, inoperative or defective and is obligatory to report the defective condition of the aforesaid arrangements as soon as he is aware of any such defect.

Workers are to report any mal-function or defect immediately to the supervisor or any responsible person of the management.

All workers to co-operate in all respects with the management while carrying out any work or any emergency duty assigned to them towards the safety of the workers and plant facilities.



The workers will not refuse undergoing medical examination as statutorily required.

**c. Process Hazard Analysis**

The properties of the raw materials used, the final products to be made and any by-products derived during manufacture, be carefully studied and provisions be made for dealing with any hazards including effects on workers, which may occur during manufacture. Information is not available whether Process Hazard Analysis is carried out in respect of the existing products. This needs to be reviewed.

**d. Job Safety Analysis**

It is recommended that whenever a new product is taken up or a product is manufactured in a new route or new equipment is used, job safety analysis and HAZOP Study are to be employed. For this Plant Managerial Staff are to be trained to apply these techniques. Such a study document must be part of documents for new or modified synthesis. For every new equipment to be used, installed, safety qualification assessment is to be made and placed on record.

**e. Plant Safety Inspection System**

There is no specific plant safety inspection system but the same is captured in the general rounds of plant and corrective actions are taken. It is recommended that a systematic Plant Safety Inspection Programmed is to be developed so that in a period of 3 months. Observations and points for correction and preventive actions are to be identified, recorded, and are communicated to the concerned plant in charge who is a part of the team. During next such inspection to same plant, review of compliance action of previous inspection, statutory inspection etc., are to be verified. This process has to continue. Where support of top management is required, it has to be communicated and support is sought. Such a team effort yields good results and safety culture in the organizations.

**f. Pipe Colour Code**

There is an internal pipe colour code and to be maintained.



**g. Noise Survey**

Ensure Noise Survey is conducted periodically as a part of environmental requirement and levels are well within acceptable range.

**h. Illumination Survey**

It is recommended that staircases, pathways, critical equipment locations, chemical storage areas, amenities locations, security location, assembly point and emergency control center area are to be assessed for adequate illumination levels.

**i. Workplace Monitoring**

VOC Meter is to be used to monitor workplace and in the other plant areas. A record is to be maintained and the levels are well within permissible levels. In addition, workplace monitoring is to be carried out for SPM Levels in the workplace and other places of work. Based on the values, corrective additional action for controlling dust at source is to be taken up.

**j. Breathing Air System**

Breathing air system is available in the plant and recommended to ensure the quality of the supplied air to the workers handling highly hazardous chemicals and during charging of the chemicals and chemical processing.

**k. Training**

Every worker on his first employment shall be fully instructed on the properties including dangerous properties of the chemicals handled in the said manufacturing process and the hazards involved. The employees are also instructed in the measures to be taken to deal with any emergency. Such instructions shall be repeated periodically. Record to the effect is to be maintained. Arrangement shall be made to instruct and educate all the workers including illiterate workers about the hazards in the process including the specific hazards to which they may be exposed to, in the normal course of their work.



# SHYAM FERROUS LIMITED

## Hazard Analysis and Risk Assessment



### DISCLAIMER

This report is for the sole use by **M/s SHYAM FERROUS LIMITED** for the purpose for which they have claimed it is required to us. We are not responsible to any other person/party for any decision of such person/party based on this report. It is hereby notified that reproduction, copying or otherwise quoting of our report or any part thereof other than the aforementioned purpose, can be done only with our prior permission. The report cannot be used or relied by **M/s SHYAM FERROUS LIMITED** Plant for any other purpose or any other third party for any purpose whatsoever and we will not be liable which **M/s SHYAM FERROUS LIMITED** may incur on this account including in tort (including but not limited to negligence) arising out of or in connection with this Report. This Report is not intended to identify all hazards which may exist nor is it intended to be an exhaustive review of all possible eventualities. The recommendations for risk improvement contained in the report are purely advisory and the decision and responsibility for implementation rests with the **M/s SHYAM FERROUS LIMITED**

Date: 13.02.2024.

Tirupati



*A. Rajasekhari*

For Global Fire and Safety solutions

**Annexure-VI**  
**Greenbelt Photographs**

**Annexure –VI**  
**Green belt Photographs**





## **Annexure-VII**

**Site layout showing Existing and Proposed  
Greenbelt**

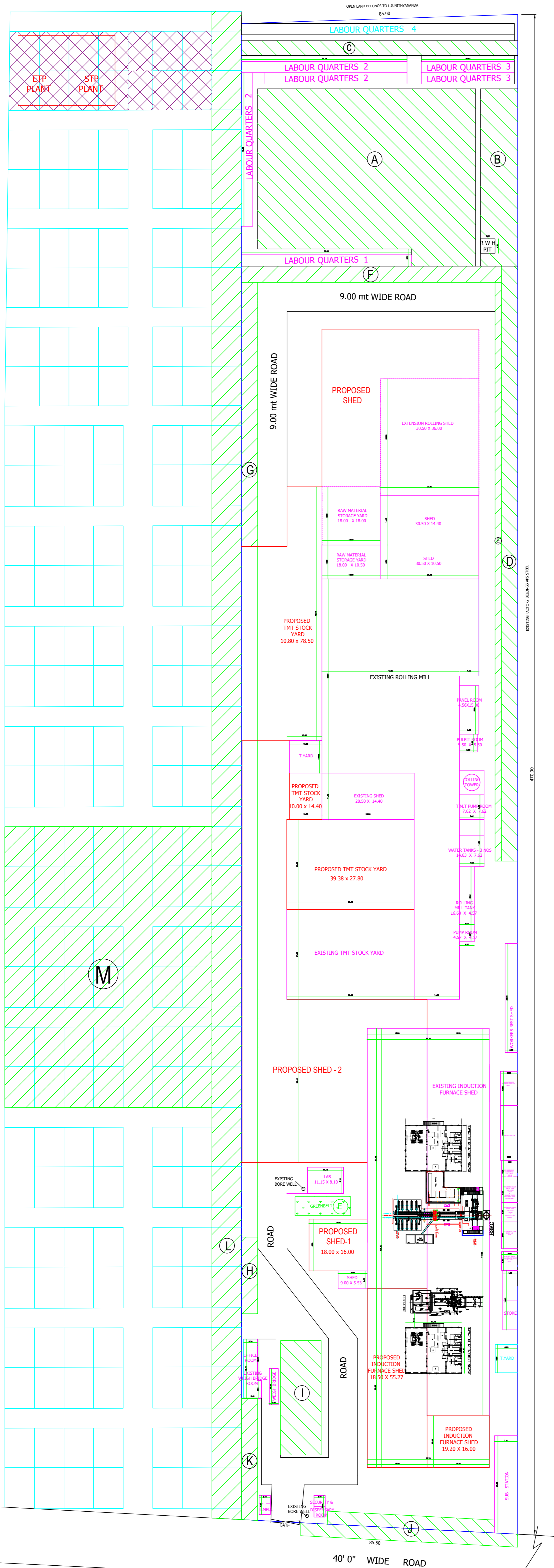

EXISTING BUILT UP AREA	
INDUCTION FURNACE	3807.78 Sqmt
SECURITY, DISPENSARY, TEMPLE	23.41 Sqmt
WEIGH BRIDGE ROOM	20.44 Sqmt
WEIGH BRIDGE	85.05 Sqmt
LAB	31.36 Sqmt
PARKING	90.31 Sqmt
WORKERS REST SHED	200.0 Sqmt
SUB-STATION	131.67 Sqmt
TRANSFORMER YARD, STORE, R.O PLANT WATER TANK, CCM PRIMARY TANKS, FURANS COIL	402.27 Sqmt
COLLIER, CCM SECONDARY WATER TANK, GENERATOR ROOM, FLOWN FORLORN HARMONIC REACTOR YARD	60.98 Sqmt
TRANSFORMER YARD SHED	49.75 Sqmt
ROLLONG MILL	7075.23 Sqmt
T.M.T STOCK YARD	1094.79 Sqmt
COAL STORAGE YARD & FURNACE OIL TANK	116.88 Sqmt
LABOR QUARTERS 1	279.30 Sqmt
LABOR QUARTERS 2	768.96 Sqmt
LABOR QUARTERS 3	306.43 Sqmt
LABOR QUARTERS 4	448.90 Sqmt
EXISTING ETP & STP	900.00 Sqmt
<b>TOTAL</b>	<b>16111.32 Sqmt</b>
PROPOSED BUILT UP AREA	
PROPOSED INDUCTION FURNACE	1329.78 Sqmt
PROPOSED T.M.T STOCK YARD	1693.36 Sqmt
PROPOSED T.M.T STOCK YARD	1094.79 Sqmt
PROPOSED T.M.T STOCK YARD	144.00 Sqmt
PROPOSED SHED	134.56 Sqmt
PROPOSED SHED-1	144.00 Sqmt
PROPOSED SHED-2	1420.86 Sqmt
<b>TOTAL</b>	<b>5961.35 Sqmt</b>

AREA STATEMENT		
	TOTAL SITE AREA	51369.12 Sqmt
	EXISTING BUILT UP AREA	16111.33 Sqmt
	PROPOSED BUILT UP AREA	5961.35 Sqmt
	ROAD AREA	4223.95 Sqmt
	EXISTING GREENERY	6302.25 Sqmt
	PROPOSED GREENERY	11281.18 Sqmt
	ETP & STP AREA	1526.67 Sqmt
	OPEN SITE	5962.39 Sqmt
	PURCHASED PLOTS	

GREENERY AREA	
LEGEND	AREA IN Sqmt
A	3441.13 Sqmt
B	630.43 Sqmt
C	391.04 Sqmt
D	920.00 Sqmt
E	358.00 Sqmt
F	401.90 Sqmt
G	408.50 Sqmt
H	118.64 Sqmt
I	444.49 Sqmt
J	475.16 Sqmt
K	188.06 Sqmt
L	4246.17 Sqmt
M	5559.91 Sqmt
<b>TOTAL</b>	<b>17583.43 Sqmt</b>

APPLICANT: M/S SHYAM FERROUS Pvt,Ltd.  
 LICENCED SURVEYOR: IN SURVEY NO. 67-2,68-2, DEVARAPALLI VILLAGE, SANTHEBANUR (PANCHAYAT), HINDUPUR (MANDAL), ANANTAPUR (Dist).

**SITE PLAN**

SCALE: 1:400

NOTE: ALL DIMENSION ARE IN METERS

**Annexure-VIII**  
**2010 Public Hearing Action Plan**

<b>Name of the Person</b>	<b>Concern Expressed</b>	<b>Proponent's response</b>
Sri H.C.N. Narasimhappa, Surpanch, Devarapalli village	While welcoming the proposed project he stated that the industry shall take proper precautions so as to control the pollution and requested the management to give employment opportunities to the villagers of Thumkunta.	<p>Industry installed Wet scrubbers for control of pollution from Induction furnace and rolling mill. Which are now upgraded to Bag filters. Concrete roads are laid in the company and wetting is done on the roads to avoid fugitive emissions, Sponge iron used is stored in the closed shead. Green belt developed in 1.5 acres of land</p> <p>In regards to employment, we offered jobs to local people but many were not willing to work in hot areas and left jobs. We employed 10 people in office and other cleaning works</p> <p>We gave contract for engaging transport vehicles to Nazia Traansport, SVT transport, HMS transport, Geo Transport which are local transporters and due to this local people got employment in these companies</p> <p>Also civil works contract in the company are given to Mr. Jagadish, Prakash etc who are from local village of Devarapally</p>
Sri. Jaggappa,Devarapalli Village	He requested the management to provide health camp in the village at regular intervals and also requested to try develop the village as it is very backward	Health camps are conducted in 2017 , 2018,2019 years. We distributed books to school children. We have provided Water plant to village Devarapally with a cost of Rs. 3.52 lakhs in 2018 and handed over to Village Panchayat Following are details of expenditures spent on CSR Activities year wise 2018-19 – Rs 7.05 lakhs

		<p>2019-20 – Rs 81,081  2020-21 – Rs. 4,84 lakhs  2021-22 – Rs. 2.05 lakhs  2022-23 - Rs. 3.35 lakhs</p> <p>Leder accounts for the years 2018 -2023 are herewith enclosed at <b>Annexure I</b></p>
Santha Budunur, EX-Surpanch	<p>While welcoming the project he requested the management to take measures to control the pollution within the limits. He further requested the management to adopt the Devarapalli(V) and develop the village by providing infrastructural facilities such as road, water supply etc.</p>	<p>Health camps are conducted in 2017 , 2018,2019 years. We distributed books to school children. We have provided Water plant to village Devarapally with a cost of Rs. 3.52 lakhs in 2018 and handed over to Village Panchayat Following are details of expenditures spent on CSR Activities year wise  2018-19 – Rs 7.05 lakhs  2019-20 – Rs 81,081  2020-21 – Rs. 4,84 lakhs  2021-22 – Rs. 2.05 lakhs  2022-23 - Rs. 3.35 lakhs</p> <p>Leder accounts for the years 2018 -2023 are herewith enclosed at <b>Annexure I</b></p>
Sri.Hanumanthappa, Devarapalli village	<p>He informed that there are no facilities in the village and they are the major suffers due to the industries. He requested the management to provide water supply, Roads, medical facilities etc and to provide employment to the villagers</p>	<p>Health camps are conducted in 2017 , 2018,2019 years. We distributed books to school children. We have provided Water plant to village Devarapally with a cost of Rs. 3.52 lakhs in 2018 and handed over to Village Panchayat Following are details of expenditures spent on CSR Activities year wise  2018-19 – Rs 7.05 lakhs  2019-20 – Rs 81,081  2020-21 – Rs. 4,84 lakhs  2021-22 – Rs. 2.05 lakhs  2022-23 - Rs. 3.35 lakhs</p> <p>Leder accounts for the years 2018 -2023 are herewith enclosed at <b>Annexure I</b></p>

--	--	--

**Public comments/Suggestions:**

**Response of the management**

<b>Name of the Person</b>	<b>Concern Expressed</b>	<b>Proponent's response</b>
Dr. Kotaiah	On behalf of the management, he assured that the management will give job opportunities to the villagers, borewell facility to the village, and also assured to take care all the measures to control the pollution	<ol style="list-style-type: none"> <li><b>1) Job Opportunities are given to 10 people in office area and cleaning area as local people are not willing to work in hot areas of the plant</b></li> <li><b>2) Transport and civil contracts are given to local people which generated employment opportunities</b></li> <li><b>3) In regards to water facility, RO Plant is provided to village Devarapally</b></li> <li><b>4) Pollution Control measures like we scrubber system was established and it is further enhanced</b></li> </ol>

**Annexure-IX**  
**CSR Activities Reports**

## M/s Shyam Ferrous Limited

### CSR Activities Details from 2018-2024

S.No.	Year	Medical	Books	Ro Plant	Food Donation	Social work
1	2018-2019	2,48,298	87,366	3,69,980		
2	2019-2020	57,855	23,226			
3	2020-2021	3,46,547	37,471		1,00,000 Food Donation to Devarapalli village during the Covid Pandemic	
4	2021-2022	1,71,786	33,452			
5	2022-2023	13,593				Rs.2,00,000 Hindupur Industries Association, AP for Social work
6	2023-2024	4,20,428	96,973			
	<b>Total</b>	<b>12,58,507</b>	<b>2,78,488</b>	<b>3,69,980</b>	<b>1,00,000</b>	<b>2,00,000</b>
<b>Grand Total</b>		<b>22,06,975</b>				



**Shyam Ferrous Limited - 2018-19**Sy. No. 67/2, Devarapalli (V),  
Hindupur (M), Anantapur Dist,**CSR Accounts**

Ledger Account

1-Apr-2018 to 31-Mar-2019

Date	Particulars	Vch Type	Vch No./Excise Inv.No.	Debit	Credit
24-4-2018	To <b>HDFC Bank ( CA - 03538640000058 )</b> <i>Being paid to Prima Nature Care towards treatment Beinng Medicine distributed to near by places of Devarapalli village for old age people.</i>	Payment	002410	35,000.00	
5-7-2018	To <b>Ram Medical Stores, KA</b> <i>Beinng Medicine distributed to near by places of Devarapalli village for old age people.</i>	Journal	S-9986	8,846.00	
1-9-2018	To <b>Shankar General Stores, KA</b> <i>Being Distribution of Books and stationery to near by places of Devarapalli village</i>	Journal	566	28,503.00	
3-9-2018	To <b>Shankar General Stores, KA</b> <i>Being Distribution of Books and stationery to near by places of Devarapalli village</i>	Journal	571	21,596.00	
13-9-2018	To <b>Shankar General Stores, KA</b> <i>Being Distribution of Books and stationery to near by places of Devarapalli village</i>	Journal	610	21,887.00	
24-9-2018	To <b>Hindusree Sweet Water Technologies, AP</b> <i>Bill No. 3 purchase of RO Plant for Social working</i>	Journal	3	3,52,230.00	
26-9-2018	To <b>Cash Account</b> <i>Being Paid for Labour Charges Installing RO Plant</i>	Journal	3	8,400.00	
1-10-2018	To <b>Cash Account</b> <i>Being Paid for Labour Charges Installing RO Plant</i>	Journal	3	9,350.00	
17-10-2018	To <b>Columbia Asia Hospital,Ka</b> <i>Beinng Medicine distributed to near by places of Devarapalli village for old age people.</i>	Journal	IPP-52032	81,403.00	
31-10-2018	To <b>S.L.V Medical Agencies,AP</b> <i>Beinng Medicine distributed to near by places of Devarapalli village for old age people.</i>	Journal	MC935	13,669.00	
	To <b>S.L.V Medical Agencies,AP</b> <i>Beinng Medicine distributed to near by places of Devarapalli village for old age people.</i>	Journal	MC936	4,039.00	
4-12-2018	To <b>S.L.V Medical Agencies,AP</b> <i>Beinng Medicine distributed to near by places of Devarapalli village for old age people.</i>	Journal	Mc-1007	11,018.00	
	Carried Over			5,95,941.00	

Page 1  
continued ...

**Shyam Ferrous Limited - 2018-19**

CSR Accounts Ledger Account : 1-Apr-2018 to 31-Mar-2019

Date	Particulars	Vch Type	Vch No./Excise Inv.No.	Debit	Credit
	Brought Forward			5,95,941.00	
4-12-2018	To <b>S.L.V Medical Agencies,AP</b> <i>Beinng Medicine distributed to near by places of Devarapalli village for old age people.</i>	Journal	Mc-1072	12,958.00	
1-1-2019	To <b>S.L.V Medical Agencies,AP</b> <i>Beinng Medicine distributed to near by places of Devarapalli village for old age people.</i>	Journal	Mc1008	7,163.00	
	To <b>S.L.V Medical Agencies,AP</b> <i>Beinng Medicine distributed to near by places of Devarapalli village for old age people.</i>	Journal	Mc1091	5,813.00	
12-2-2019	To <b>S.L.V Medical Agencies,AP</b> <i>Beinng Medicine distributed to near by places of Devarapalli village for old age people.</i>	Journal	MC1152	15,726.00	
	To <b>S.L.V Medical Agencies,AP</b> <i>Beinng Medicine distributed to near by places of Devarapalli village for old age people.</i>	Journal	Mc1193	13,388.00	
1-3-2019	To <b>Shankar General Stores, KA</b> <i>Being Distribution of Books and stationery to near by places of Devarapalli village</i>	Journal	1268	15,380.00	
	To <b>S.L.V Medical Agencies,AP</b> <i>Beinng Medicine distributed to near by places of Devarapalli village for old age people.</i>	Journal	MC1233	11,258.00	
	To <b>S.L.V Medical Agencies,AP</b> <i>Beinng Medicine distributed to near by places of Devarapalli village for old age people.</i>	Journal	MC1273	10,727.00	
11-3-2019	To <b>Sri Raghava Pharma, AP</b> <i>Beinng Medicine distributed to near by places of Devarapalli village for old age people.</i>	Journal	VAB0314	7,969.00	
20-3-2019	To <b>Sri Raghava Pharma, AP</b> <i>Beinng Medicine distributed to near by places of Devarapalli village for old age people.</i>	Journal	VAB0325	4,922.00	
31-3-2019	To <b>S.L.V Medical Agencies,AP</b> <i>Beinng Medicine distributed to near by places of Devarapalli village for old age people.</i>	Journal	MC1344	4,399.00	
				7,05,644.00	
By	<b>Closing Balance</b>				7,05,644.00
				<b>7,05,644.00</b>	<b>7,05,644.00</b>

**Shyam Ferrous Limited - 2019-20**Sy. No. 67/2, Devarapalli (V),  
Hindupur (M), Anantapur Dist,**CSR Accounts**

Ledger Account

1-Apr-2019 to 31-Mar-2020

Date	Particulars	Vch Type	Vch No./Excise Inv.No.	Debit	Credit
30-11-2019	To <b>Amar Medicals and Surgicals, AP</b> <i>Being Medicine distributed to near by places of Devarapalli village for old age people.</i>	Journal	AR00714	11,012.00	
5-3-2020	To <b>Amar Medicals and Surgicals, AP</b> <i>Being Medicine distributed to near by places of Devarapalli village for old age people.</i>	Journal	AR01088	24,030.00	
15-2-2020	To <b>Cash Account</b> <i>Being Distribution of Books and stationery to near by places of Devarapalli village</i>	Payment		2,325.00	
29-9-2019	To <b>Inder Trading Company, Ka</b> <i>Being Distribution of Books and stationery to near by places of Devarapalli village</i>	Journal	4158	2,211.00	
1-9-2019	To <b>Mahalakshmi Stationery, KA</b> <i>Being Distribution of Books and stationery to near by places of Devarapalli village</i>	Journal	3872	2,506.00	
5-2-2020	To <b>Mahalakshmi Stationery, KA</b> <i>Being Distribution of Books and stationery to near by places of Devarapalli village</i>	Journal	549	3,568.00	
22-2-2020	To <b>Mahalakshmi Stationery, KA</b> <i>Being Distribution of Books and stationery to near by places of Devarapalli village</i>	Journal	0554	1,680.00	
	To <b>Mahalakshmi Stationery, KA</b> <i>Being Distribution of Books and stationery to near by places of Devarapalli village</i>	Journal	782	1,316.00	
11-9-2019	To <b>R.K. Medineeds, AP</b> <i>Being Medicine distributed to near by places of Devarapalli village for old age people.</i>	Journal	CR01312	10,754.00	
16-9-2019	To <b>Sai Radha Krishna Book Stall, AP</b> <i>Being Distribution of Books and stationery to near by places of Devarapalli village</i>	Journal	6509	4,393.00	
27-9-2019	To <b>Sai Radha Krishna Book Stall, AP</b> <i>Being Distribution of Books and stationery to near by places of Devarapalli village</i>	Journal	6615	2,380.00	
1-2-2020	To <b>Sai Radha Krishna Book Stall, AP</b> <i>Being Distribution of Books and stationery to near by places of Devarapalli village</i>	Journal	7349	1,711.00	
7-2-2020	To <b>Sai Radha Krishna Book Stall, AP</b> <i>Being Distribution of Books and stationery to near by places of Devarapalli village</i>	Journal	7380	1,136.00	
	Carried Over			69,022.00	

Page 1  
continued ...

**Shyam Ferrous Limited - 2019-20**

CSR Accounts Ledger Account : 1-Apr-2019 to 31-Mar-2020

Page 2

Date	Particulars	Vch Type	Vch No./Excise Inv.No.	Debit	Credit
	Brought Forward			69,022.00	
3-4-2019	To <b>Sri Raghava Pharma, AP</b> <i>Being Medicine distributed to near by places of Devarapalli village for old age people.</i>	Journal	VAC0003	12,059.00	
				81,081.00	
By	<b>Closing Balance</b>				81,081.00
				<b>81,081.00</b>	<b>81,081.00</b>

**Shyam Ferrous Limited - 2020-21**Sy. No. 67/2, Devarapalli (V),  
Hindupur (M), Anantapur Dist,**CSR Accounts**

Ledger Account

1-Apr-2020 to 31-Mar-2021

Date	Particulars	Vch Type	Vch No./Excise Inv.No.	Debit	Credit
3-4-2020	To <b>IndusInd Bank ( CC - 650014042170 )</b> <i>Food Donation to Poor People near Devarapalli village</i>	<b>Payment</b>	4183	1,00,000.00	
7-5-2020	To <b>True Healthcare Systems., KA</b> <i>Beinng Medicine distributed to near by places of Devarapalli village for old age people.</i>	Journal (GST)	41	5,310.00	
11-5-2020	To <b>Micron CNC Products, AP</b> <i>Beinng Medicine distributed to near by places of Devarapalli village for old age people.</i>	Journal (GST)	20210033	13,500.00	
18-5-2020	To <b>Micron CNC Products, AP</b> <i>Beinng Medicine distributed to near by places of Devarapalli village for old age people.</i>	Journal (GST)	20210035	2,822.00	
25-5-2020	To <b>Micron CNC Products, AP</b> <i>Beinng Medicine distributed to near by places of Devarapalli village for old age people.</i>	Journal (GST)	20210041	3,584.00	
29-5-2020	To <b>Mahalakshmi Stationery, KA</b> <i>Being Distribution of Books and stationery to near by places of Devarapalli village</i>	Journal (GST)	24	9,658.00	
23-6-2020	To <b>Incredible AM Pvt.Ltd., MH</b> <i>Being Amount paid for Bone Purchase for poor Patient.</i>	<b>Journal</b>		98,306.00	
14-7-2020	To <b>Alpha Medineeds, AP</b> <i>Beinng Medicine distributed to near by places of Devarapalli village for old age people.</i>	<b>Journal</b>	R000046	7,536.00	
20-7-2020	To <b>Alpha Medineeds, AP</b> <i>Beinng Medicine distributed to near by places of Devarapalli village for old age people.</i>	<b>Journal</b>	R000050	11,966.00	
8-8-2020	To <b>Alpha Medineeds, AP</b> <i>Beinng Medicine distributed to near by places of Devarapalli village for old age people.</i>	<b>Journal</b>	R000059	11,274.00	
	To <b>Amar Medicals and Surgicals, AP</b> <i>Beinng Medicine distributed to near by places of Devarapalli village for old age people.</i>	<b>Journal</b>	CR00404	3,125.00	
10-8-2020	To <b>Sai Radha Krishna Book Stall, AP</b> <i>Being Distribution of Books and stationery to near by places of Devarapalli village</i>	Journal (GST)	5126	8,937.00	
	Carried Over			2,76,018.00	

Page 1  
continued ...

**Shyam Ferrous Limited - 2020-21**

CSR Accounts Ledger Account : 1-Apr-2020 to 31-Mar-2021

Date	Particulars	Vch Type	Vch No./Excise Inv.No.	Debit	Credit
	Brought Forward			2,76,018.00	
12-8-2020	To <b>Amar Medicals and Surgicals, AP</b> <i>Beinng Medicine distributed to near by places of Devarapalli village for old age people.</i>	Journal	CR00417	1,407.00	
31-8-2020	To <b>Alpha Medineeds, AP</b> <i>Beinng Medicine distributed to near by places of Devarapalli village for old age people.</i>	Journal	R000087	12,936.00	
15-9-2020	To <b>Alpha Medineeds, AP</b> <i>Beinng Medicine distributed to near by places of Devarapalli village for old age people.</i>	Journal	R000106	11,340.00	
18-9-2020	To <b>Alpha Medineeds, AP</b> <i>Beinng Medicine distributed to near by places of Devarapalli village for old age people.</i>	Journal	R000113	11,256.00	
20-10-2020	To <b>Alpha Medineeds, AP</b> <i>Beinng Medicine distributed to near by places of Devarapalli village for old age people.</i>	Journal	R000137	11,627.00	
	To <b>Alpha Medineeds, AP</b> <i>Beinng Medicine distributed to near by places of Devarapalli village for old age people.</i>	Journal	R000146	13,663.00	
	To <b>Alpha Medineeds, AP</b> <i>Beinng Medicine distributed to near by places of Devarapalli village for old age people.</i>	Journal	R000147	12,761.00	
17-11-2020	To <b>Alpha Medineeds, AP</b> <i>Beinng Medicine distributed to near by places of Devarapalli village for old age people.</i>	Journal	R000158	9,434.00	
	To <b>Amar Medicals and Surgicals, AP</b> <i>Beinng Medicine distributed to near by places of Devarapalli village for old age people.</i>	Journal	CR00875	8,288.00	
14-12-2020	To <b>Amar Medicals and Surgicals, AP</b> <i>Beinng Medicine distributed to near by places of Devarapalli village for old age people.</i>	Journal	CR00988	16,308.00	
31-12-2020	To <b>Mahalakshmi Stationery, KA</b> <i>Being Distribution of Books and stationery to near by places of Devarapalli village</i>	Journal (GST)	0259	5,562.00	
8-1-2021	To <b>Ram Medical Stores, KA</b> <i>Beinng Medicine distributed to near by places of Devarapalli village for old age people.</i>	Journal	S-28974	40,278.00	
20-3-2021	To <b>Ram Medical Stores, KA</b> <i>Beinng Medicine distributed to near by places of Devarapalli village for old age people.</i>	Journal		39,826.00	
	Carried Over			4,70,704.00	

**Shyam Ferrous Limited - 2020-21**

CSR Accounts Ledger Account : 1-Apr-2020 to 31-Mar-2021

Page 3

Date	Particulars	Vch Type	Vch No./Excise Inv.No.	Debit	Credit
	Brought Forward			4,70,704.00	
28-3-2021	To <b>Mahalakshmi Stationery, KA</b> <i>Being Distribution of Books and stationery to near by places of Devarapalli village</i>	Journal (GST)	0384	13,314.00	
				4,84,018.00	
By	<b>Closing Balance</b>				4,84,018.00
				<b>4,84,018.00</b>	<b>4,84,018.00</b>

**Shyam Ferrous Limited**Sy. No. 67/2, Devarapalli (V),  
Hindupur (M), Anantapur Dist,**CSR Accounts**

Ledger Account

1-Apr-2021 to 31-Mar-2022

Page 1

Date	Particulars	Vch Type	Vch No./Excise Inv.No.	Debit	Credit
12-6-2021	To <b>Hare Rama Krishna Enterprises, KA</b> <i>Being The Purchase for Oxygen Concentrator</i>	Journal	021/HRKE21-22	50,000.00	
21-8-2021	To <b>Ram Medical Stores, KA</b> <i>Being Medicine distributed to near by places of Devarapalli village for old age people.</i>	Journal	290/21/T/514	27,008.00	
30-10-2021	To <b>Ram Medical Stores, KA</b> <i>Being Medicine distributed to near by places of Devarapalli village for old age people.</i>	Journal	290/21/T/1106	23,796.00	
16-12-2021	To <b>Pranathi Medical, KA</b> <i>Being Medicine distributed to near by places of Devarapalli village for old age people.</i>	Journal	S-4057	38,590.00	
1-1-2022	To <b>Sai Radha Krishna Book Stall, AP</b> <i>Being Distribution of Books and stationery to near by places of Devarapalli village</i>	Journal (GST)	6747/21-22	8,800.00	
3-2-2022	To <b>Mahalakshmi Stationery, KA</b> <i>Being Distribution of Books and stationery to near by places of Devarapalli village</i>	Journal (GST)	0429	10,635.00	
19-3-2022	To <b>Pranathi Medical, KA</b> <i>Being Medicine distributed to near by places of Devarapalli village for old age people.</i>	Journal	S-5228	32,392.00	
25-3-2022	To <b>Mahalakshmi Stationery, KA</b> <i>Being Distribution of Books and stationery to near by places of Devarapalli village</i>	Journal (GST)	0522	14,017.00	
				2,05,238.00	
By	<b>Closing Balance</b>				2,05,238.00
				<b>2,05,238.00</b>	<b>2,05,238.00</b>



**Shyam Ferrous Limited**Sy. No. 67/2, Devarapalli (V),  
Hindupur (M), Anantapur Dist,**CSR Accounts**

Ledger Account

1-Apr-2022 to 31-Mar-2023

Page 1

Date	Particulars	Vch Type	Vch No./Excise Inv.No.	Debit	Credit
25-5-2022	To <b>Pranathi Medical, KA</b> <i>Beinng Medicine distributed to near by places of Devarapalli village for old age people.</i>	<b>Journal</b>	S-373	39,644.00	
26-1-2023	To <b>Pranathi Medical, KA</b> <i>Beinng Medicine distributed to near by places of Devarapalli village for old age people.</i>	<b>Journal</b>	S-2123	45,385.00	
1-2-2023	To <b>Pranathi Medical, KA</b> <i>Beinng Medicine distributed to near by places of Devarapalli village for old age people.</i>	<b>Journal</b>	S-253	49,984.00	
3-3-2023	To <b>IndusInd Bank ( CC - 650014042170 )</b> <b>Payment</b> <i>Hindupur Industries Association, AP for Social work</i>		N/5331	2,00,000.00	
				3,35,013.00	
By	<b>Closing Balance</b>				3,35,013.00
				<b>3,35,013.00</b>	<b>3,35,013.00</b>

**Shyam Ferrous Limited**Sy. No. 67/2, Devarapalli (V),  
Hindupur (M), Anantapur Dist,**CSR Accounts**

Ledger Account

1-Apr-23 to 31-Mar-24

Page 1

Date	Particulars	Vch Type	Vch No.	Debit	Credit
10-Apr-23	To <b>Surendra Kumar ( Profn Charges, Attender )</b> <i>Beinng Medicine distributed to near by places of Devarapalli village for old age People</i>	Journal		9,500.00	
10-May-23	To <b>V Harish Kumar ( Profn Charges, Doctor )</b> <i>Beinng Medicine distributed to near by places of Devarapalli village for old age People</i>	Journal		12,000.00	
	To <b>Surendra Kumar ( Profn Charges, Attender )</b> <i>Beinng Medicine distributed to near by places of Devarapalli village for old age People</i>	Journal		9,500.00	
17-May-23	To <b>Mahalakshmi Stationery, KA</b> <i>Text books and Note books student of Deverapalli village</i>	Journal ( GST )	0113	2,204.00	
	To <b>Pranathi Medical, KA</b> <i>Beinng Medicine distributed to near by places of Devarapalli village for old age people.</i>	Journal	S-1388	29,804.00	
	To <b>Pranathi Medical, KA</b> <i>Beinng Medicine distributed to near by places of Devarapalli village for old age</i>	Journal	S-1392	628.00	
31-May-23	To <b>Sai Radha Krishna Book Stall, AP</b> <i>Text books and Note books student of Deverapalli village</i>	Journal ( GST )	5285/23-24	5,270.00	
10-Jun-23	To <b>V Harish Kumar ( Profn Charges, Doctor )</b> <i>Beinng Medicine distributed to near by places of Devarapalli village for old age People</i>	Journal		12,000.00	
	To <b>Surendra Kumar ( Profn Charges, Attender )</b> <i>Beinng Medicine distributed to near by places of Devarapalli village for old age People</i>	Journal		9,500.00	
15-Jun-23	To <b>Sai Radha Krishna Book Stall, AP</b> <i>Text books and Note books student of Deverapalli village</i>	Journal ( GST )	5368/23-24	7,845.00	
7-Jul-23	To <b>Sai Radha Krishna Book Stall, AP</b> <i>Text books and Note books student of Deverapalli village</i>	Journal ( GST )	5466/23-24	6,110.00	
10-Jul-23	To <b>V Harish Kumar ( Profn Charges, Doctor )</b> <i>Beinng Medicine distributed to near by places of Devarapalli village for old age People</i>	Journal		12,000.00	
	Carried Over			1,16,361.00	

continued ...

**Shyam Ferrous Limited**

CSR Accounts Ledger Account : 1-Apr-23 to 31-Mar-24

Page 2

Date	Particulars	Vch Type	Vch No.	Debit	Credit
	Brought Forward			1,16,361.00	
10-Jul-23	To <b>Surendra Kumar ( Profn Charges, Attender )</b> <i>Beinng Medicine distributed to near by places of Devarapalli village for old age People</i>	Journal		9,500.00	
22-Jul-23	To <b>Mahalakshmi Stationery, KA</b> <i>Text books and Note books student of Deverapalli village</i>	Journal ( GST )	0315	11,500.00	
10-Aug-23	To <b>V Harish Kumar ( Profn Charges, Doctor )</b> <i>Beinng Medicine distributed to near by places of Devarapalli village for old age People</i>	Journal		12,000.00	
	To <b>Surendra Kumar ( Profn Charges, Attender )</b> <i>Beinng Medicine distributed to near by places of Devarapalli village for old age People</i>	Journal		9,500.00	
10-Sep-23	To <b>Pranathi Medical, KA</b> <i>Beinng Medicine distributed to near by places of Devarapalli village for old age people</i>	Journal	S-5961	62,322.00	
	To <b>V Harish Kumar ( Profn Charges, Doctor )</b> <i>Beinng Medicine distributed to near by places of Devarapalli village for old age People</i>	Journal		12,000.00	
	To <b>Surendra Kumar ( Profn Charges, Attender )</b> <i>Beinng Medicine distributed to near by places of Devarapalli village for old age People</i>	Journal		9,500.00	
25-Sep-23	To <b>Pranathi Medical, KA</b> <i>Beinng Medicine distributed to near by places of Devarapalli village for old age people</i>	Journal	S-6554	6,194.00	
	To <b>Pranathi Medical, KA</b> <i>Beinng Medicine distributed to near by places of Devarapalli village for old age people</i>	Journal	S-6555	1,619.00	
30-Sep-23	To <b>Sai Radha Krishna Book Stall, AP</b> <i>Text books and Note books student of Deverapalli village</i>	Journal ( GST )	2273/23-24	13,267.00	
1-Oct-23	To <b>Sai Radha Krishna Book Stall, AP</b> <i>Text books and Note books student of Deverapalli village</i>	Journal ( GST )	5738/23-24	6,600.00	
10-Oct-23	To <b>Surendra Kumar ( Profn Charges, Attender )</b> <i>Beinng Medicine distributed to near by places of Devarapalli village for old age People</i>	Journal		9,500.00	
15-Oct-23	To <b>Mahalakshmi Stationery, KA</b> <i>Text books and Note books student of Deverapalli village</i>	Journal ( GST )	0577	16,817.00	
	Carried Over			2,96,680.00	

continued ...

**Shyam Ferrous Limited**

CSR Accounts Ledger Account : 1-Apr-23 to 31-Mar-24

Page 3

Date	Particulars	Vch Type	Vch No.	Debit	Credit
	Brought Forward			2,96,680.00	
31-Oct-23	To <b>V Harish Kumar ( Profn Charges, Doctor )</b> <i>Beinng Medicine distributed to near by places of Devarapalli village for old age People</i>	Journal		14,000.00	
10-Nov-23	To <b>Surendra Kumar ( Profn Charges, Attender )</b> <i>Beinng Medicine distributed to near by places of Devarapalli village for old age People</i>	Journal		9,500.00	
30-Nov-23	To <b>V Harish Kumar ( Profn Charges, Doctor )</b> <i>Beinng Medicine distributed to near by places of Devarapalli village for old age People</i>	Journal		14,000.00	
10-Dec-23	To <b>Surendra Kumar ( Profn Charges, Attender )</b> <i>Beinng Medicine distributed to near by places of Devarapalli village for old age People</i>	Journal		9,500.00	
31-Dec-23	To <b>V Harish Kumar ( Profn Charges, Doctor )</b> <i>Beinng Medicine distributed to near by places of Devarapalli village for old age People</i>	Journal		14,000.00	
3-Jan-24	To <b>Pranathi Medical, KA</b> <i>Beinng Medicine distributed to near by places of Devarapalli village for old age people</i>	Journal	S-7000	61,861.00	
10-Jan-24	To <b>Surendra Kumar ( Profn Charges, Attender )</b> <i>Beinng Medicine distributed to near by places of Devarapalli village for old age People</i>	Journal		9,500.00	
11-Jan-24	To <b>Mahalakshmi Stationery, KA</b> <i>Text books and Note books student of Deverapalli village</i>	Journal ( GST )	0872	8,669.00	
31-Jan-24	To <b>V Harish Kumar ( Profn Charges, Doctor )</b> <i>Beinng Medicine distributed to near by places of Devarapalli village for old age People</i>	Journal		14,000.00	
10-Feb-24	To <b>Surendra Kumar ( Profn Charges, Attender )</b> <i>Beinng Medicine distributed to near by places of Devarapalli village for old age People</i>	Journal		9,500.00	
29-Feb-24	To <b>V Harish Kumar ( Profn Charges, Doctor )</b> <i>Beinng Medicine distributed to near by places of Devarapalli village for old age People</i>	Journal		14,000.00	
10-Mar-24	To <b>Surendra Kumar ( Profn Charges, Attender )</b> <i>Beinng Medicine distributed to near by places of Devarapalli village for old age People</i>	Journal		9,500.00	
29-Mar-24	To <b>Sai Radha Krishna Book Stall, AP</b> <i>Text books and Note books student of Deverapalli village</i>	Journal ( GST )	7024/23-24	18,691.00	
	Carried Over			5,03,401.00	

continued ...

**Shyam Ferrous Limited**

CSR Accounts Ledger Account : 1-Apr-23 to 31-Mar-24

Page 4

Date	Particulars	Vch Type	Vch No.	Debit	Credit
	Brought Forward			5,03,401.00	
31-Mar-24	To V Harish Kumar ( Profn Charges, Doctor ) <i>Beinng Medicine distributed to near by places of Devarapalli village for old age People</i>	Journal		14,000.00	
				5,17,401.00	
By	<b>Closing Balance</b>				5,17,401.00
				<b>5,17,401.00</b>	<b>5,17,401.00</b>

**Annexure-X**  
**Project cost Board Resolution**  
**Letter submitted PCB**



☎ : 08556 - 247071

Subject to Hindupur Jurisdiction

# SHYAM FERROUS LIMITED

Sy.No. 67/2, Devarapalli (V) Hindupur - 515 211.  
Anantapur (Dist.) A.P.

Ref:

Date:.....

**EXTRACT OF MINUTES OF THE BOARD MEETING OF SHYAM FERROUS LIMITED HELD ON TUESDAY, 15<sup>th</sup> FEBRUARY, 2011 AT THE REGISTERED OFFICE OF THE COMPANY.**

**"RESOLVED THAT** the Company be and is hereby decided for Furnace Establishment Plan Investment of Rs. 7,50,00,000 (Rupees Seven Crores Fifty Lakhs only) and 9 MTS capacity per heat melting Furnace in its Factory site situated at Survey No. 67/2, Devarapalli Village, Hindupur Mandal, Anantpur (District) in the State of Andhra Pradesh.

**RESOLVED FURTHER THAT** the Board of Directors of the Company be and are hereby individually/severally authorized to do all such acts, deeds, things etc. as may be necessary, proper, expedient or desirable to give effect to this Resolution and to sign all the necessary documents/applications/explanations/submissions etc."

**Certified True Copy  
For Shyam Ferrous Limited**

**Ramesh Chandra Gupta  
Director  
DIN:00345407**

**Annexure-XI**  
**Acoustic Enclosures Photographs**



## Annexure -X

### Acoustic enclosures of DG Set Photographs



**Annexure-XII**  
**Noise Monitoring Reports**



ISO 9001:2015  
ISO 45001:2018

# GLOBAL ENVIRO LABS

Recognised By Ministry of Environment Forest & Climate Change (MoEF & CC) GOI & NABL

# 2-2-1075/14/A/1, 1<sup>st</sup> Floor, Tilaknagar 'X' Road, Bagh Amberpet,  
Hyderabad - 500 013. Ph : 27407969

E-mail : globalelabs@gmail.com, globalelabs@rediffmail.com

Accredited by :



REF.NO:GEL/SFL/138/NQD/2024-012

Date:02-01-2024

## AMBIENT NOISE QUALITY DATA

Name of the Industry	: M/s. SHYAM FERROUS LIMITED,		
Address	: Sy. No. 67/2, Devarapalli (V), Hindupur, Anantapur district.		
Date of Monitoring:	29-12-2023		
Location	Noise Levels in dB (A)		
	Day Time (1)	Night Time (2)	
1. Near Main Gate	: 65	56	
2. Near Office	: 56	49	
3. Near Scrubber	: 67	63	
4. Near Electric Panel Room	: 71	68	

**Method Used : IS : 9989 – 1981 (RA-2014)**

Note: 1. Day Time is reckoned in between 6 a.m and 10 p.m

2. Night time is reckoned in between 10 p.m and 6 a.m

3. APPCB Limit for Noise Levels at Daytime is 75 dB (A) & Nighttime is 70 dB (A)

Noise Level Meter Model SL-4010 (Sl. No. Q632540), Next Calibration on: 21-09-2024

for GLOBAL ENVIRO LABS

*[Signature]*

**AUTHORISED SIGNATORY**



ISO 9001:2015  
ISO 45001:2018

# GLOBAL ENVIRO LABS

Recognised By Ministry of Environment Forest & Climate Change (MoEF & CC) GOI & NABL

# 2-2-1075/14/A/1, 1<sup>st</sup> Floor, Tilaknagar 'X' Road, Bagh Amberpet,  
Hyderabad - 500 013. Ph : 27407969

E-mail : globalelabs@gmail.com, globalelabs@rediffmail.com

Accredited by :



REF.NO:GEL/SFL/I38/NQD/2024-009

Date :03-01-2024

## AMBIENT NOISE QUALITY DATA

Name of the Industry: **M/s. SHYAM FERROUS LIMITED,**  
**(Re-Heating Furnace Division)**

Address : Sy. No. 67/2, Devarapalli (V),  
Hindupur, Anantapur district.

Date of Monitoring: 29-12-2023

Location	Noise Levels in dB (A)	
	Day Time (1)	Night Time (2)
1. Near Main Gate	62	56
2. Near Stores	65	53
3. Near Furnace	72	69
4. Near Laboratory	67	62

**Method Used : IS : 9989 – 1981 (RA-2014)**

Note: 1. Day Time is reckoned in between 6 a.m and 10 p.m

2. Night time is reckoned in between 10 p.m and 6 a.m

APPCB Limit for Noise Levels at Daytime is 75 dB (A) & Nighttime is 70 dB (A)

Noise Level Meter Model SL-4010 (Sl. No. Q671894), Next Calibration on: 21-09-2024

for GLOBAL ENVIRO LABS

*[Signature]*

**AUTHORISED SIGNATORY**

ISO 9001:2015  
ISO 45001:2018

# GLOBAL ENVIRO LABS

Recognised By Ministry of Environment Forest & Climate Change (MoEF & CC) GOI & NABL

# 2-2-1075/14/A/1, 1<sup>st</sup> Floor, Tilaknagar 'X' Road, Bagh Amberpet,  
Hyderabad - 500 013. Ph : 27407969

E-mail : globalelabs@gmail.com, globalelabs@rediffmail.com

Accredited by :



REF.NO:GEL/SFL/138/NQD/2024-013

Date :04-04-2024

## AMBIENT NOISE QUALITY DATA

Name of the Industry: **M/s. SHYAM FERROUS LIMITED,**  
**(Re-Heating Furnace Division)**

Address : Sy. No. 67/2, Devarapalli (V),  
Hindupur, Anantapur district.

Date of Monitoring:

31-03-2024

Location	Noise Levels in dB (A)	
	Day Time (1)	Night Time (2)
1. Near Main Gate	65	58
2. Near Stores	61	56
3. Near Furnace	73	68
4. Near Laboratory	63	54

### Method Used : IS : 9989 – 1981 (RA-2014)

Note: 1. Day Time is reckoned in between 6 a.m and 10 p.m

2. Night time is reckoned in between 10 p.m and 6 a.m

APPCB Limit for Noise Levels at Daytime is 75 dB (A) & Nighttime is 70 dB (A)

Noise Level Meter Model SL-4010 (Sl. No. Q671894), Next Calibration on: 21-09-2024

for **GLOBAL ENVIRO LABS**

*(Signature)*  
**AUTHORISED SIGNATORY**

# GLOBAL ENVIRO LABS

Recognised By Ministry of Environment Forest & Climate Change (MoEF & CC) GOI & NABL

# 2-2-1075/14/A/1, 1<sup>st</sup> Floor, Tilaknagar 'X' Road, Bagh Amberpet,  
Hyderabad - 500 013. Ph : 27407969

E-mail : globalelabs@gmail.com, globalelabs@rediffmail.com

Accredited by :



ISO 9001:2015  
ISO 45001:2018

REF.NO:GEL/SFL/138/NQD/2024-016

Date:05-04-2024

## AMBIENT NOISE QUALITY DATA

Name of the Industry : **M/s. SHYAM FERROUS LIMITED,**  
Address : **Sy. No. 67/2, Devarapalli (V),  
Hindupur, Anantapur district.**

Date of Monitoring: 31-03-2024

Location	Noise Levels in dB (A)	
	Day Time (1)	Night Time (2)
1. Near Main Gate	64	58
2. Near Office	56	51
3. Near Scrubber	68	65
4. Near Electric Panel Room	72	69

### Method Used : IS : 9989 – 1981 (RA-2014)

Note: 1. Day Time is reckoned in between 6 a.m and 10 p.m

2. Night time is reckoned in between 10 p.m and 6 a.m

3. APPCB Limit for Noise Levels at Daytime is 75 dB (A) & Nighttime is 70 dB (A)

Noise Level Meter Model SL-4010 (Sl. No. Q632540), Next Calibration on: 21-09-2024

for **GLOBAL ENVIRO LABS**

  
AUTHORISED SIGNATORY

**Annexure-XIII**  
**Health Reports of Workers**



# DIVYA SCANS & LABS

దివ్య స్కాన్స్ & ల్యాబ్స్

①

NAME : Mr. AJITH SINGH	DATE : 21/01/2024
REF BY : Dr. HARISH.V	AGE/ SEX : 45 Y/ M

## LAB INVESTIGATION REPORT

INVESTIGATION NAME	FINDINGS	REFERENCES
<b>HAEMATOLOGY</b>		
<b>COMPLETE BLOOD COUNT</b>		
HAEMOGLOBIN	: 14.6 gms/dl	MALE 13 – 18 gms/dl
WHITE BLOOD CELL (WBC)	: 6,800/cumm	4000 – 11000/cumm
<b>DIFFERENTIAL COUNT:-</b>		
Neutrophil	: 55 %	40 – 75 %
Lymphocyte	: 37 %	25 – 40 %
Eosinophil	: 02 %	1 – 07 %
Monocytes	: 06 %	0 – 10 %
Basophil	: 00 %	00 – 01 %
RED BLOOD CELL COUNT (RBC)	: 3.68 mil/cumm	4 – 5.2 mil/cumm
PACKED CELL VOLUME (PCV)	: 40.1 %	36 – 47 %
PLATELET COUNT	: 1.58 lac/cumm	1.5 – 4.5 lac/cumm
MEAN CORPUSCULAR VOLUME (MCV)	: 109 cu	80 – 98 cu
MEAN CORPUSCULAR HAEMOGLOBIN (MCH)	: 39.6 uug	26 – 34 uug
MEAN CORPUSCULAR HAEMOGLOBIN CONCENTRATION (MCHC)	: 36.4 %	31 – 38 %
ERYTHROCYTE SEDIMENTATION RATE (ESR)	: 05 mm/hr	0 – 20 mm/hr
Blood Grouping	: "O" Positive	

Ultrasound Studies | Doppler Studies | Lab Tests

" SEX DETERMINATION TEST IS CRIME AS PER PC & PNDT ACT" దింగ నిర్ధారణ చట్ట ప్రకారం నేరం

# 26-4-846/18-2, GROUND FLOOR, SADASIYA NAGAR, HINDUPUR-515 201.

Contact: 9019801482

Land Mark: Behind TVS Show Room





# DIVYA SCANS & LABS

దివ్య స్కాన్స్ & ల్యాబ్స్

Absolute Eosinophil Count : 136 c/c 20 - 500 c/c  
RANDOM BLOOD SUGAR : 131 mg/dl 70 - 150 mg/dl

## URINE EXAMINATION:-

Protein : Nil  
Albumin : Nil  
Sugar : Nil  
PUS : 2 - 4 / HPF  
E P : 1 - 2 / HPF

  
SIGNATURE

Ultrasound Studies | Doppler Studies | Lab Tests

"SEX DETERMINATION TEST IS CRIME AS PER PC & PNDR ACT" లింగ నిర్ధారణ చట్ట ప్రకారం నేరం

# 26-4-846/18-2, GROUND FLOOR, SADASIWA NAGAR, HINDUPUR-515 201.  
Contact: 9019801482 Land Mark: Behind TVS Show Room



# DIVYA SCANS & LABS

## దివ్య స్కాన్స్ & ల్యాబ్స్

①

**Name** : MR. AJITH SINGH  
**Patient ID** : 7803  
**Age / Sex** : 45 years / Male  
**Ref. Doctor** : Dr. V Harish MBBS  
**Collected On** : Jan 22, 2024, 03:18 p.m.  
**Received On** : Jan 22, 2024, 04:12 p.m.  
**Org.** : Divya Scans and Lab Hindupur - NL141  
**Reported On** : Jan 22, 2024, 05:21 p.m.

Test	Results	Units	Biological Reference Interval
<b>BIOCHEMISTRY</b>			
<b>THYROID PROFILE (T3T4TSH)</b>			
<b>TT3 (Tri-iodothyronine), Total</b> (Method: CLIA)	0.80	ng/mL	0.58 - 1.62
<b>TT4 (Thyroxine), Total</b> (Method: CLIA)	6.44	µg/dL	5.0 - 14.5
<b>TSH (Thyroid Stimulating Hormone)</b> (Method: CLIA)	2.72	µIU/mL	0.35 - 5.2 Trimester: 1st - 0.1-2.5 Trimester: 2nd - 0.2-3.0 Trimester: 3rd - 0.3-3.5

### Comment:

1. TSH levels are subject to circadian variation, reaching peak levels between 2 - 4 a.m. and at a minimum between 6-10 pm. The variation is of the order of 50%. Hence time of the day has influence on the measured serum TSH concentrations.
2. Alteration in concentration of Thyroid hormone binding protein can profoundly affect Total T3 and/or Total T4 levels especially in pregnancy and in patients on steroid therapy.
3. Unbound fraction (Free T4 / Free T3) of thyroid hormone is biologically active form and correlate more closely with clinical status of the patient than total T4/T3 concentration.
4. Values <0.03 µIU/mL need to be clinically correlated due to presence of a rare TSH variant in some individuals.

**\*\*END OF REPORT\*\***



  
**Dr. Anuja Dasgupta**  
MBBS, MD Pathology  
KMC 89500  
Consultant Pathologist

Ultrasound Studies | Doppler Studies | Lab Tests

"SEX DETERMINATION TEST IS CRIME AS PER PC & PNDA ACT" లింగ నిర్ధారణ చట్ట ప్రకారం నేరం

# 26-4-846/18-2, GROUND FLOOR, SADASIWA NAGAR, HINDUPUR-515 201.  
Contact: 9019801482  
Land Mark: Behind TVS



# DIVYA SCANS & LABS

## దివ్య స్కాన్స్ & ల్యాబ్స్

Name : MR. AJITH SINGH

Patient ID : 7801

Org. : Divya Scans and Lab Hindupur - NL141

Age / Sex : 45 years / Male

Ref. Doctor : Dr. V Harish MBBS

Collected On : Jan 22, 2024, 03:18 p.m.

Received On : Jan 22, 2024, 04:12 p.m.

Reported On : Jan 22, 2024, 07:37 p.m.

Test	Results	Units	Biological Reference Interval
<b>BIOCHEMISTRY</b>			
<b>LIPID PROFILE</b>			
Cholesterol-Total <small>(Method: Serum, Cholesterol, Oxidation method, beta-Oxid)</small>	197	mg/dL	Desirable: <= 200 Borderline High: 201-239 High: > 239 Ref: The National Cholesterol Education Program (NCEP) Adult Treatment Panel III Report.
Triglycerides <small>(Method: Serum, Glycerol, oxidation)</small>	<b>276</b>	mg/dL	Normal: < 150 Borderline High: 150-199 High: 200-499 Very High: >= 500
Cholesterol-HDL Direct <small>(Method: Serum, Direct measurement-POL)</small>	49	mg/dL	Normal: > 40 Major Heart Risk: < 40
LDL Cholesterol <small>(Method: Serum)</small>	92.80	mg/dL	Optimal: < 100 Near optimal/above optimal: 100-129 Borderline high: 130-159 High: 160-189 Very High: >= 190
VLDL Cholesterol <small>(Method: Calculation)</small>	<b>55.20</b>	mg/dL	6 - 38
Non-HDL Cholesterol <small>(Method: Calculation)</small>	148	mg/dL	<160
CHOL/HDL RATIO <small>(Method: Calculation)</small>	4.02	ratio	3.5 - 5.0
LDL/HDL RATIO <small>(Method: Calculation)</small>	1.89	ratio	Desirable / low risk - 0.5 - 3.0 Low/ Moderate risk - 3.0 - 6.0 Elevated / High risk - > 6.0
TG / HDL Ratio <small>(Method: Calculation)</small>	<b>5.63</b>	Ratio	3 - 5
HDL / LDL Ratio <small>(Method: Calculation)</small>	0.53	Ratio	>0.40

**Note:**  
8-10 hours fasting sample is required.

**\*\*END OF REPORT\*\***

Ultrasound Studies | Doppler Studies | Lab Tests

**"SEX DETERMINATION TEST IS CRIME AS PER PC & PNDT ACT"** లింగ నిర్ధారణ పట్ల ప్రకారం నేరం

# 26-4-846/18-2, GROUND FLOOR, SADASIVA NAGAR, HINDUPUR-515 201.

Contact: 9019801482

Land Mark: Behind TVS Show Room



# DIVYA SCANS & LABS

దివ్య స్కాన్స్ & ల్యాబ్స్

(12)

NAME : Mr. KAMESHWAR SINGH	DATE : 21/01/2024
REF BY : Dr. HARISH.V	AGE/ SEX : 50 Y/ M

## LAB INVESTIGATION REPORT

INVESTIGATION NAME	FINDINGS	REFERENCES
<b>HAEMATOLOGY</b>		
<b>COMPLETE BLOOD COUNT</b>		
HAEMOGLOBIN	: 13.4 gms/dl	MALE 13 - 18 gms/dl
WHITE BLOOD CELL (WBC)	: 8,200/cumm	4000 - 11000/cumm
<b>DIFFERENTIAL COUNT:-</b>		
Neutrophil	: 52 %	40 - 75 %
Lymphocyte	: 41 %	25 - 40 %
Eosinophil	: 02 %	1 - 07 %
Monocytes	: 05 %	0 - 10 %
Basophil	: 00 %	00 - 01 %
RED BLOOD CELL COUNT (RBC)	: 4.30 mil/cumm	4 - 5.2 mil/cumm
PACKED CELL VOLUME (PCV)	: 35.9 %	36 - 47 %
PLATELET COUNT	: 1.89 lac/cumm	1.5 - 4.5 lac/cumm
MEAN CORPUSCULAR VOLUME (MCV)	: 83.7 cu	80 - 98 cu
MEAN CORPUSCULAR HAEMOGLOBIN (MCH)	: 31.1 uug	26 - 34 uug
MEAN CORPUSCULAR HAEMOGLOBIN CONCENTRATION (MCHC)	: 37.3 %	31 - 38 %
ERYTHROCYTE SEDIMENTATION RATE (ESR)	: 19 mm/hr	0 - 20 mm/hr
Blood Grouping	: "O" Positive	

Ultrasound Studies | Doppler Studies | Lab Tests

"SEX DETERMINATION TEST IS CRIME AS PER PC & PNDR ACT" వింగ నిర్ధారణ చట్ట ప్రకారం నేరం

# 26-4-846/18-2, GROUND FLOOR, SADASIWA NAGAR, HINDUPUR-515 201.  
Contact: 9019801482 Land Mark: Behind TVS Show Room



# DIVYA SCANS & LABS

బివ్య స్కాన్స్ & ల్యాబ్స్

Absolute Eosinophil Count

: 164 c/c

20 - 500 c/c

RANDOM BLOOD SUGAR

: 132 mg/dl

70 - 150 mg/dl

## URINE EXAMINATION:-

Protein

: Nil

Albumin

: +

Sugar

: Nil

PUS

: 2 - 4/ HPF

E P

: 1 - 2 / HPF

**SIGNATURE**

Ultrasound Studies | Doppler Studies | Lab Tests

" SEX DETERMINATION TEST IS CRIME AS PER PC & PNDT ACT" చింగ నిర్ధారణ చట్ట ప్రకారం నేరం

# 26-4-846/18-2, GROUND FLOOR, SADASIYA NAGAR, HINDUPUR-515 201.

Contact: 9019801482

Land Mark: Behind TVS Show Room



# DIVYA SCANS & LABS

దివ్య స్కాన్స్ & ల్యాబ్స్

(9)

NAME : Mr. RAM PAUL	DATE : 21/01/2024
REF BY : Dr. HARISH.V	AGE/ SEX : 45 Y/ M

## LAB INVESTIGATION REPORT

INVESTIGATION NAME	FINDINGS	REFERENCES
<b>HAEMATOLOGY</b>		
<b>COMPLETE BLOOD COUNT</b>		
HAEMOGLOBIN	: 13.5 gms/dl	MALE 13 - 18 gms/dl
WHITE BLOOD CELL (WBC)	: 5,000 /cumm	4000 - 11000/cumm
<b>DIFFERENTIAL COUNT:-</b>		
Neutrophil	: 68 %	40 - 75 %
Lymphocyte	: 24 %	25 - 40 %
Eosinophil	: 02 %	1 - 07 %
Monocytes	: 06 %	0 - 10 %
Basophil	: 00 %	00 - 01 %
RED BLOOD CELL COUNT (RBC)	: 4.12 mil/cumm	4 - 5.2 mil/cumm
PACKED CELL VOLUME (PCV)	: 38.4 %	36 - 47 %
PLATELET COUNT	: 2.05 lac/cumm	1.5 - 4.5 lac/cumm
MEAN CORPUSCULAR VOLUME (MCV)	: 93.4 cu	80 - 98 cu
MEAN CORPUSCULAR HAEMOGLOBIN (MCH)	: 32.7 uug	26 - 34 uug
MEAN CORPUSCULAR HAEMOGLOBIN CONCENTRATION (MCHC)	: 35.1 %	31 - 38 %
ERYTHROCYTE SEDIMENTATION RATE (ESR)	: 04 mm/hr	0 - 20 mm/hr
Blood Grouping	: "O" Positive	

Ultrasound Studies | Doppler Studies | Lab Tests

" SEX DETERMINATION TEST IS CRIME AS PER PC & PNDT ACT" దివ్య నిర్ధారణ చట్ట ప్రకారం నేరం

# 26-4-846/18-2, GROUND FLOOR, SADASIVA NAGAR, HINDUPUR-515 201.  
Contact: 9019801482 Land Mark: Behind TVS Show Room



# DIVYA SCANS & LABS

దివ్య స్కాన్స్ & ల్యాబ్స్

Absolute Eosinophil Count

: 100 c/c

20 - 500 c/c

RANDOM BLOOD SUGAR

: 126 mg/dl

70 - 150 mg/dl

## URINE EXAMINATION:-

Protein

: Nil

Albumin

: Nil

Sugar

: Nil

PUS

: 2 - 4/ HPF

E P

: 1 - 2/ HPF

  
SIGNATURE

Ultrasound Studies | Doppler Studies | Lab Tests

" SEX DETERMINATION TEST IS CRIME AS PER PC & PNDR ACT" దింగ నిర్ధారణ చట్ట ప్రకారం నేరం

# 26-4-846/18-2, GROUND FLOOR, SADASIYA NAGAR, HINDUPUR-515 201.  
Contact: 9019801482 Land Mark: Behind TVS Show Room



# DIVYA SCANS & LABS

దివ్య స్కాన్స్ & ల్యాబ్స్

(38)

NAME : Mr. ARAVIND KUMAR YADAV	DATE : 21/01/2024
REF BY : Dr. HARISH.V	AGE/ SEX : 25 Y/ M

## LAB INVESTIGATION REPORT

INVESTIGATION NAME	FINDINGS	REFERENCES
<b>HAEMATOLOGY</b>		
<b>COMPLETE BLOOD COUNT</b>		
HAEMOGLOBIN	: 15.0 gms/dl	MALE 13 – 18 gms/dl
WHITE BLOOD CELL (WBC)	: 8,100/cumm	4000 – 11000/cumm
<b>DIFFERENTIAL COUNT:-</b>		
Neutrophil	: 46 %	40 – 75 %
Lymphocyte	: 48 %	25 – 40 %
Eosinophil	: 02 %	1 – 07 %
Monocytes	: 04 %	0 – 10 %
Basophil	: 00 %	00 – 01 %
RED BLOOD CELL COUNT (RBC)	: 5.25 mil/cumm	4 – 5.2 mil/cumm
PACKED CELL VOLUME (PCV)	: 40.2 %	36 – 47 %
PLATELET COUNT	: 2.57 lac/cumm	1.5 – 4.5 lac/cumm
MEAN CORPUSCULAR VOLUME (MCV)	: 76.6 cu	80 – 98 cu
MEAN CORPUSCULAR HAEMOGLOBIN (MCH)	: 28.5 ug	26 – 34 ug
MEAN CORPUSCULAR HAEMOGLOBIN CONCENTRATION (MCHC)	: 37.3 %	31 – 38 %
ERYTHROCYTE SEDIMENTATION RATE (ESR)	: 17 mm/hr	0 – 20 mm/hr
Blood Grouping	: "AB " Positive	

Ultrasound Studies | Doppler Studies | Lab Tests

" SEX DETERMINATION TEST IS CRIME AS PER PC & PNDDT ACT" లింగ నిర్ధారణ చట్ట ప్రకారం నేరం

# 26-4-846/18-2, GROUND FLOOR, SADASIYA NAGAR, HINDUPUR-515 201.  
Contact: 9019801482 Land Mark: Behind TVS Show Room





# DIVYA SCANS & LABS

బివ్య స్కాన్స్ & ల్యాబ్స్

Absolute Eosinophil Count

: 162 c/c

20 - 500 c/c

RANDOM BLOOD SUGAR

: 79 mg/dl

70 - 150 mg/dl

## URINE EXAMINATION:-

Protein

: Nil

Albumin

: Nil

Sugar

: Nil

PUS

: 2 - 4 / HPF

E P

: 1 - 2 / HPF

**SIGNATURE**

Ultrasound Studies | Doppler Studies | Lab Tests

" SEX DETERMINATION TEST IS CRIME AS PER PC & PNDT ACT" తింగ నిర్ధారణ చట్ట ప్రకారం నేరం

# 26-4-846/18-2, GROUND FLOOR, SADASIYA NAGAR, HINDUPUR-515 201.

Contact: 9019801482

Land Mark: Behind TVS Show Room



# DIVYA SCANS & LABS

దివ్య స్కాన్స్ & ల్యాబ్స్

(65)

NAME : Mr. DEVENDAR SHARMA	DATE : 21/01/2024
REF BY : Dr. HARISH.V	AGE/ SEX : 39 Y/ M

## LAB INVESTIGATION REPORT

INVESTIGATION NAME	FINDINGS	REFERENCES
<b>HAEMATOLOGY</b>		
<b>COMPLETE BLOOD COUNT</b>		
HAEMOGLOBIN	: 13.4 gms/dl	MALE 13 – 18 gms/dl
WHITE BLOOD CELL (WBC)	: 5,600 /cumm	4000 – 11000/cumm
<b>DIFFERENTIAL COUNT:-</b>		
Neutrophil	: 52 %	40 – 75 %
Lymphocyte	: 42 %	25 – 40 %
Eosinophil	: 02 %	1 – 07 %
Monocytes	: 04 %	0 – 10 %
Basophil	: 00 %	00 – 01 %
RED BLOOD CELL COUNT (RBC)	: 3.85 mil/cumm	4 – 5.2 mil/cumm
PACKED CELL VOLUME (PCV)	: 36.9 %	36 – 47 %
PLATELET COUNT	: 1.99 lac/cumm	1.5 – 4.5 lac/cumm
MEAN CORPUSCULAR VOLUME (MCV)	: 96.0 cu	80 – 98 cu
MEAN CORPUSCULAR HAEMOGLOBIN (MCH)	: 34.8 uug	26 – 34 uug
MEAN CORPUSCULAR HAEMOGLOBIN CONCENTRATION (MCHC)	: 36.3 %	31 – 38 %
ERYTHROCYTE SEDIMENTATION RATE (ESR)	: 06 mm/hr	0 – 20 mm/hr
Blood Grouping	: "A" Positive	

Ultrasound Studies | Doppler Studies | Lab Tests

" SEX DETERMINATION TEST IS CRIME AS PER PC & PNDR ACT" వింగ నిర్ధారణ చట్ట ప్రకారం నేరం

# 26-4-846/18-2, GROUND FLOOR, SADASIVA NAGAR, HINDUPUR-515 201.  
Land Mark: Behind TVS Show Room  
Contact: 9019801482



# DIVYA SCANS & LABS

దివ్య స్కాన్స్ & ల్యాబ్స్

Absolute Eosinophil Count

: 112 c/c

20 - 500 c/c

RANDOM BLOOD SUGAR

: 126 mg/dl

70 - 150 mg/dl

## URINE EXAMINATION:-

Protein

: Nil

Albumin

: Nil

Sugar

: Nil

PUS

: 2 - 4/ HPF

E P

: 1 - 2/ HPF

  
SIGNATURE

Ultrasound Studies | Doppler Studies | Lab Tests

" SEX DETERMINATION TEST IS CRIME AS PER PC & PNDT ACT" వింగ నిర్ధారణ చట్ట ప్రకారం నేరం

# 26-4-846/18-2, GROUND FLOOR, SADASIWA NAGAR, HINDUPUR-515 201.  
Land Mark: Behind TVS Show Room  
Contact: 9019801482



# DIVYA SCANS & LABS

దివ్య స్కాన్స్ & ల్యాబ్స్

75

NAME : Mr. THIMAPPA	DATE : 21/01/2024
REF BY : Dr. HARISH.V	AGE/ SEX : 52 Y/ M

## LAB INVESTIGATION REPORT

INVESTIGATION NAME	FINDINGS	REFERENCES
<b>HAEMATOLOGY</b>		
<b>COMPLETE BLOOD COUNT</b>		
HAEMOGLOBIN	: 13.9 gms/dl	MALE 13 - 18 gms/dl
WHITE BLOOD CELL (WBC)	: 7,000 /cumm	4000 - 11000/cumm
<b>DIFFERENTIAL COUNT:-</b>		
Neutrophil	: 53 %	40 - 75 %
Lymphocyte	: 36 %	25 - 40 %
Eosinophil	: 03 %	1 - 07 %
Monocytes	: 07 %	0 - 10 %
Basophil	: 00 %	00 - 01 %
RED BLOOD CELL COUNT (RBC)	: 4.92 mil/cumm	4 - 5.2 mil/cumm
PACKED CELL VOLUME (PCV)	: 39.2 %	36 - 47 %
PLATELET COUNT	: 2.76 lac/cumm	1.5 - 4.5 lac/cumm
MEAN CORPUSCULAR VOLUME (MCV)	: 82.2 cu	80 - 98 cu
MEAN CORPUSCULAR HAEMOGLOBIN (MCH)	: 29.2 uug	26 - 34 uug
MEAN CORPUSCULAR HAEMOGLOBIN CONCENTRATION (MCHC)	: 33.6 %	31 - 38 %
ERYTHROCYTE SEDIMENTATION RATE (ESR)	: 07 mm/hr	0 - 20 mm/hr
Absolute Eosinophil Count	: 123 c/c	20 - 500 c/c

Ultrasound Studies | Doppler Studies | Lab Tests

"SEX DETERMINATION TEST IS CRIME AS PER PC & PNDR ACT" వింగ నిర్ధారణ చట్ట ప్రకారం నేరం

# 26-4-846/18-2, GROUND FLOOR, SADASIVA NAGAR, HINDUPUR-515 201.  
Contact: 9019801482 Land Mark: Behind TVS Show Room



# DIVYA SCANS & LABS

దివ్య స్కాన్స్ & ల్యాబ్స్

RANDOM BLOOD SUGAR

: 92 mg/dl

70 - 150 mg/dl

## URINE EXAMINATION:-

Protein	: Nil
Albumin	: Nil
Sugar	: Nil
PUS	: 2 - 4/ HPF
E P	: 1 - 2/ HPF

  
SIGNATURE

Ultrasound Studies | Doppler Studies | Lab Tests

" SEX DETERMINATION TEST IS CRIME AS PER PC & PNDDT ACT" లింగ నిర్ధారణ చట్ట ప్రకారం నేరం

# 26-4-846/18-2, GROUND FLOOR, SADASIYA NAGAR, HINDUPUR-515 201.

Contact: 9019801482

Land Mark: Behind TVS Show Room



# DIVYA SCANS & LABS

దివ్య స్కాన్స్ & ల్యాబ్స్

NAME : Mr. THIMAPPA	DATE : 21/01/2024
REF BY : Dr. HARISH.V	AGE/ SEX : 52 Y/ M

## LAB INVESTIGATION REPORT

INVESTIGATION NAME	FINDINGS	REFERENCES
<b>LIVER FUNCTION TEST:</b>		
Serum bilirubin (total)	: 0.7 mg/dl	0.2 - 1.2 mgs/dl
Serum bilirubin (direct)	: 0.2 mg/dl	0 - 0.4 mgs/dl
Total protein	: 6.7 gms/dl	6.4 - 8.3 gms/dl
Albumin	: 3.6 gms/dl	3.5 - 5.2 gms/dl
SGOT	: 30 IU/ml	up to 35 IU/ml
SGPT	: 39 IU/ml	up to 45 IU/ml
Alkaline phosphates	: 83 IU/ml	53 - 128 IU/ml

Ultrasound Studies | Doppler Studies | Lab Tests

" SEX DETERMINATION TEST IS CRIME AS PER PC & PNDT ACT" లింగ నిర్ధారణ చట్ట ప్రకారం నేరం

# 26-4-846/18-2, GROUND FLOOR, SADASIVA NAGAR, HINDUPUR-515 201.

Contact: 9019801482

Land Mark: Behind TVS Show Room



# DIVYA SCANS & LABS

## దివ్య స్కాన్స్ & ల్యాబ్స్

### LIPID PROFILE:

Total cholesterol	: 132 mg/dl	UP to 200 mg/dl Border Line: 200 – 240 mg/dl High >240mg/dl
Triglycerides	: 83 mg/dl	UP to 150 mg/dl Desirable : < 150mg/dl Border Line: 150 – 200mg/dl High : > 200 – 500mg/dl Very High : > 500mg/dl
HDL	: 46 mg/dl	40 – 60 mg/dl >/=60mg/dl – Excellent (Protects against heart disease) 40 - 59mg/dl -Higher the better <40mg/dl – Lower than desired (Major risk for heart disease)
LDL	: 63 mg/dl	<100 mg/dl Optimal <100mg/dl Above optimal 100 – 129mg/dl Borderline High 130 – 159mg/dl High 160 – 189mg/dl Very high >=190mg/dl



**SIGNATURE**

Ultrasound Studies | Doppler Studies | Lab Tests

" SEX DETERMINATION TEST IS CRIME AS PER PC & PNDT ACT" తింగ నిర్ధారణ చట్ట ప్రకారం నేరం

# 26-4-846/18-2, GROUND FLOOR, SADASIYA NAGAR, HINDUPUR-515 201.  
Contact: 9019801482



# DIVYA SCANS & LABS

బివ్య స్కాన్స్ & ల్యాబ్స్

౪6

NAME : Mr. SURENDHRA	DATE : 21/01/2024
REF BY : Dr. HARISH.V	AGE/ SEX : 42 Y/ M

## LAB INVESTIGATION REPORT

INVESTIGATION NAME	FINDINGS	REFERENCES
<b>HAEMATOLOGY</b>		
<b>COMPLETE BLOOD COUNT</b>		
HAEMOGLOBIN	: 14.2 gms/dl	MALE 13 - 18 gms/dl
WHITE BLOOD CELL (WBC)	: 5,200/cumm	4000 - 11000/cumm
<b>DIFFERENTIAL COUNT:-</b>		
Neutrophil	: 52 %	40 - 75 %
Lymphocyte	: 39 %	25 - 40 %
Eosinophil	: 02 %	1 - 07 %
Monocytes	: 07 %	0 - 10 %
Basophil	: 00 %	00 - 01 %
RED BLOOD CELL COUNT (RBC)	: 5.02 mil/cumm	4 - 5.2 mil/cumm
PACKED CELL VOLUME (PCV)	: 37.2 %	36 - 47 %
PLATELET COUNT	: 3.22 lac/cumm	1.5 - 4.5 lac/cumm
MEAN CORPUSCULAR VOLUME (MCV)	: 89.2 cu	80 - 98 cu
MEAN CORPUSCULAR HAEMOGLOBIN (MCH)	: 27.2 uug	26 - 34 uug
MEAN CORPUSCULAR HAEMOGLOBIN CONCENTRATION (MCHC)	: 37.2 %	31 - 38 %
ERYTHROCYTE SEDIMENTATION RATE (ESR)	: 05 mm/hr	0 - 20 mm/hr
Blood Grouping	: "A" Positive	
Absolute Eosinophil Count	: 192 c/c	20 - 500 c/c

Ultrasound Studies | Doppler Studies | Lab Tests

"SEX DETERMINATION TEST IS CRIME AS PER PC & PNDR ACT" లింగ నిర్ధారణ చట్ట ప్రకారం నేరం

# 26-4-846/18-2, GROUND FLOOR, SADASIYA NAGAR, HINDUPUR-515 201.  
Contact: 9019801482 Land Mark: Behind TVS Show Room





# DIVYA SCANS & LABS

దివ్య స్కాన్స్ & ల్యాబ్స్

RANDOM BLOOD SUGAR

: 117 mg/dl

70 - 150 mg/dl

## URINE EXAMINATION:-

Protein	: Nil
Albumin	: Nil
Sugar	: Nil
PUS	: 2 - 4/ HPF
E P	: 1 - 2 / HPF

## LIVER FUNCTION TEST:

Serum bilirubin (total)	: 0.8 mg/dl	0.2 - 1.2 mgs/dl
Serum bilirubin (direct)	: 0.2 mg/dl	0 - 0.4 mgs/dl
Total protein	: 6.5 gms/dl	6.4 - 8.3 gms/dl
Albumin	: 3.7 gms/dl	3.5 - 5.2 gms/dl
SGOT	: 32 IU/ml	up to 35 IU/ml
SGPT	: 41 IU/ml	up to 45 IU/ml
Alkaline phosphates	: 93 IU/ml	53 - 128 IU/ml

Ultrasound Studies | Doppler Studies | Lab Tests

" SEX DETERMINATION TEST IS CRIME AS PER PC & PNDT ACT" దివ్య నిర్ధారణ చట్ట ప్రకారం నేరం

# 26-4-846/18-2, GROUND FLOOR, SADASIWA NAGAR, HINDUPUR-515 201.

Contact: 9019801482

Land Mark: Behind TVS Show Room



# DIVYA SCANS & LABS

దివ్య స్కాన్స్ & ల్యాబ్స్

## LIPID PROFILE:

Total cholesterol	: 152 mg/dl	UP to 200 mg/dl Border Line: 200 – 240 mg/dl High >240mg/dl
Triglycerides	: 93 mg/dl	UP to 150 mg/dl Desirable : < 150mg/dl Border Line: 150 – 200mg/dl High : > 200 – 500mg/dl Very High : > 500mg/dl
HDL	: 43 mg/dl	40 – 60 mg/dl >/=60mg/dl – Excellent (Protects against heart disease) 40 - 59mg/dl -Higher the better <40mg/dl – Lower than desired (Major risk for heart disease)
LDL	: 73 mg/dl	<100 mg/dl Optimal <100mg/dl Above optimal 100 – 129mg/dl Borderline High 130 – 159mg/dl High 160 – 189mg/dl Very high >=190mg/dl

  
**SIGNATURE**

Ultrasound Studies | Doppler Studies | Lab Tests

" SEX DETERMINATION TEST IS CRIME AS PER PC & PNDT ACT" లింగ నిర్ధారణ చట్ట ప్రకారం నేరం

# 26-4-846/18-2, GROUND FLOOR, SADASIYA NAGAR, HINDUPUR-515 201.  
Contact: 9019801482 Land Mark: Behind TVS Show Room



# DIVYA SCANS & LABS

దివ్య స్కాన్స్ & ల్యాబ్స్

(2)

NAME : Mr. ROHITH VARMA	DATE : 21/01/2024
REF BY : Dr. HARISH.V	AGE/ SEX : 25 Y/ M

## LAB INVESTIGATION REPORT

INVESTIGATION NAME	FINDINGS	REFERENCES
<b>HAEMATOLOGY</b>		
<b>COMPLETE BLOOD COUNT</b>		
HAEMOGLOBIN	: 13.7 gms/dl	MALE 13 – 18 gms/dl
WHITE BLOOD CELL (WBC)	: 6,100 /cumm	4000 – 11000/cumm
<b>DIFFERENTIAL COUNT:-</b>		
Neutrophil	: 59 %	40 – 75 %
Lymphocyte	: 34 %	25 – 40 %
Eosinophil	: 02 %	1 – 07 %
Monocytes	: 05 %	0 – 10 %
Basophil	: 00 %	00 – 01 %
RED BLOOD CELL COUNT (RBC)	: 4.48 mil/cumm	4 – 5.2 mil/cumm
PACKED CELL VOLUME (PCV)	: 36.9 %	36 – 47 %
PLATELET COUNT	: 3.23 lac/cumm	1.5 – 4.5 lac/cumm
MEAN CORPUSCULAR VOLUME (MCV)	: 82.5 cu	80 – 98 cu
MEAN CORPUSCULAR HAEMOGLOBIN (MCH)	: 30.5 uug	26 – 34 uug
MEAN CORPUSCULAR HAEMOGLOBIN CONCENTRATION (MCHC)	: 37.1 %	31 – 38 %
ERYTHROCYTE SEDIMENTATION RATE (ESR)	: 09 mm/hr	0 – 20 mm/hr
Blood Grouping	: "AB" Positive	

Ultrasound Studies | Doppler Studies | Lab Tests

"SEX DETERMINATION TEST IS CRIME AS PER PC & PNDT ACT" దివ్య నిర్ధారణ చట్ట ప్రకారం నేరం

# 26-4-846/18-2, GROUND FLOOR, SADASIVA NAGAR, HINDUPUR-515 201.  
Contact: 9019801482 Land Mark: Behind TVS Show Room



# DIVYA SCANS & LABS

బివ్య స్కాన్స్ & ల్యాబ్స్

Absolute Eosinophil Count	: 122 c/c	20 – 500 c/c
RANDOM BLOOD SUGAR	: 79 mg/dl	70 – 150 mg/dl

## URINE EXAMINATION:-

Protein	: Nil
Albumin	: Nil
Sugar	: Nil
PUS	: 2- 4 / HPF
E P	: 1 - 2 / HPF

**SIGNATURE**

Ultrasound Studies | Doppler Studies | Lab Tests

" SEX DETERMINATION TEST IS CRIME AS PER PC & PNDT ACT" తింగ నిర్ధారణ చట్ట ప్రకారం నేరం

# 26-4-846/18-2, GROUND FLOOR, SADASIWA NAGAR, HINDUPUR-515 201.  
Contact: 9019801482 Land Mark: Behind TVS Show Room



# DIVYA SCANS & LABS

దివ్య స్కాన్స్ & ల్యాబ్స్

9

Name : MR. ROHITH VARMA

Age / Sex : 28 years / Male

Collected On : Jan 22, 2024, 03:14 p.m.

Patient ID : 7800

Ref. Doctor : Dr. V Harish MBB5

Received On : Jan 22, 2024, 04:12 p.m.

Org. : Divya Scans and Lab Hindupur - NL141

Reported On : Jan 22, 2024, 07:37 p.m.

Test	Results	Units	Biological Reference Interval
------	---------	-------	-------------------------------

## BIOCHEMISTRY

### THYROID PROFILE (T3T4TSH)

TT3 (Tri-iodothyronine), Total

0.83

ng/mL

0.58 - 1.62

[Method: CLIA]

TT4 (Thyroxine), Total

5.77

µg/dL

5.0 - 14.5

[Method: CLIA]

TSH (Thyroid Stimulating Hormone)

2.27

µIU/mL

0.35 - 5.2

Trimester: 1st - 0.1-2.5

Trimester: 2nd - 0.2-3.0

Trimester: 3rd - 0.3-3.5

### Comment:

1. TSH levels are subject to circadian variation, reaching peak levels between 2 - 4 a.m. and at a minimum between 6-10 pm. The variation is of the order of 50% . hence time of the day has influence on the measured serum TSH concentrations.
2. Alteration in concentration of Thyroid hormone binding protein can profoundly affect Total T3 and/or Total T4 levels especially in pregnancy and in patients on steroid therapy.
3. Unbound fraction ( Free,T4 /Free,T3) of thyroid hormone is biologically active form and correlate more closely with clinical status of the patient than total T4/T3 concentration
4. Values <0.03 uIU/mL need to be clinically correlated due to presence of a rare TSH variant in some individuals

**\*\*END OF REPORT\*\***

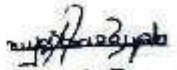

  
**Dr. Anuja Dasgupta**  
MBBS, MD Pathology  
KMC 89500  
Consultant Pathologist

Ultrasound Studies | Doppler Studies | Lab Tests

" SEX DETERMINATION TEST IS CRIME AS PER PC & PNDD ACT" దింగ నిర్ధారణ చట్ట ప్రకారం నేరం

# 26-4-846/18-2, GROUND FLOOR, SADASIYA NAGAR, HINDUPUR-515 201.

Contact: 9019801482

Land Mark: Behind TVS Show Room



# DIVYA SCANS & LABS

## దివ్య స్కాన్స్ & ల్యాబ్స్

Name : MR. ROHITH VARMA

Age / Sex : 28 years / Male

Collected On : Jan 22, 2024, 03:14 p.m.

Patient ID : 7800

Ref. Doctor : Dr. V Harish MBBS

Received On : Jan 22, 2024, 04:12 p.m.

Org. : Divya Scans and Lab Hindupur - NLI41

Reported On : Jan 22, 2024, 07:37 p.m.

Test	Results	Units	Biological Reference Interval
<b>BIOCHEMISTRY</b>			
<b>LIPID PROFILE</b>			
Cholesterol-Total <small>(Method: Serum, Cholesterol oxidase, rifrate, colorimetric)</small>	<b>201</b>	mg/dL	Desirable: <= 200 Borderline High: 201-239 High: > 239 Ref: The National Cholesterol Education Program (NCEP) Adult Treatment Panel III Report.
Triglycerides <small>(Method: Serum, Enzymatic endpoint)</small>	<b>155</b>	mg/dL	Normal: < 150 Borderline High: 150-199 High: 200-499 Very High: >= 500
Cholesterol-HDL Direct <small>(Method: Serum, Direct measure-PEO)</small>	43	mg/dL	Normal: > 40 Major Heart Risk: < 40
LDL Cholesterol <small>(Method: Serum)</small>	127	mg/dL	Optimal: < 100 Near optimal/above optimal: 100-129 Borderline high: 130-159 High: 160-189 Very High: >= 190
VLDL Cholesterol <small>(Method: Calculated)</small>	31	mg/dL	6 - 38
Non - HDL Cholesterol <small>(Method: Calculations)</small>	158	mg/dL	<160
CHOL/HDL RATIO <small>(Method: Calculated)</small>	4.67	ratio	3.5 - 5.0
LDL/HDL RATIO <small>(Method: Calculated)</small>	2.95	ratio	Desirable / low risk - 0.5 -3.0 Low/ Moderate risk - 3.0- 6.0 Elevated / High risk - > 6.0
TG / HDL Ratio <small>(Method: Calc-Labatory)</small>	3.60	Ratio	3 - 5
HDL / LDL Ratio <small>(Method: Calculations)</small>	0.34	Ratio	>0.40

**Note:**

8-10 hours fasting sample is required.

**\*\*END OF REPORT\*\***

Ultrasound Studies | Doppler Studies | Lab Tests

" SEX DETERMINATION TEST IS CRIME AS PER PC & PNDT ACT" వింగ నిర్ధారణ చట్ట ప్రకారం నేరం

# 26-4-846/18-2, GROUND FLOOR, SADASIYA NAGAR, HINDUPUR-515 201.  
Contact: 9019801482 Land Mark: Behind TVS Show Room



# DIVYA SCANS & LABS

దివ్య స్కాన్స్ & ల్యాబ్స్

(3)

NAME : Mr. SANJEEV SHARMA	DATE : 21/01/2024
REF BY : Dr. HARISH.V	AGE/ SEX : 48 Y/ M

## LAB INVESTIGATION REPORT

INVESTIGATION NAME	FINDINGS	REFERENCES
<b>HAEMATOLOGY</b>		
<b>COMPLETE BLOOD COUNT</b>		
HAEMOGLOBIN	: 14.3 gms/dl	MALE 13 – 18 gms/dl
WHITE BLOOD CELL (WBC)	: 5,800/cumm	4000 – 11000/cumm
<b>DIFFERENTIAL COUNT:-</b>		
Neutrophil	: 56 %	40 – 75 %
Lymphocyte	: 37 %	25 – 40 %
Eosinophil	: 02%	1 – 07 %
Monocytes	: 05 %	0 – 10 %
Basophil	: 00 %	00 – 01 %
RED BLOOD CELL COUNT (RBC)	: 4.47 mil/cumm	4 – 5.2 mil/cumm
PACKED CELL VOLUME (PCV)	: 37.3 %	36 – 47 %
PLATELET COUNT	: 1.73 lac/cumm	1.5 – 4.5 lac/cumm
MEAN CORPUSCULAR VOLUME (MCV)	: 83.6 cu	80 – 98 cu
MEAN CORPUSCULAR HAEMOGLOBIN (MCH)	: 31.9 uug	26 – 34 uug
MEAN CORPUSCULAR HAEMOGLOBIN CONCENTRATION (MCHC)	: 38.9 %	31 – 38 %
ERYTHROCYTE SEDIMENTATION RATE (ESR)	: 03 mm/hr	0 – 20 mm/hr
Blood Grouping	: "B" Positive	

Ultrasound Studies | Doppler Studies | Lab Tests

"SEX DETERMINATION TEST IS CRIME AS PER PC & PNDDT ACT" లింగ నిర్ధారణ చట్ట ప్రకారం నేరం

# 26-4-846/18-2, GROUND FLOOR, SADASIVA NAGAR, HINDUPUR-515 201.  
Contact: 9019801482 Land Mark: Behind TVS Show Room



# DIVYA SCANS & LABS

దివ్య స్కాన్స్ & ల్యాబ్స్

Absolute Eosinophil Count	: 116 c/c	20 - 500 c/c
RANDOM BLOOD SUGAR	: 98 mg/dl	70 - 150 mg/dl

## URINE EXAMINATION:-

Protein	: Nil
Albumin	: Nil
Sugar	: Nil
PUS	: 2 - 4/ HPF
E P	: 1 - 2/ HPF

**SIGNATURE**

Ultrasound Studies | Doppler Studies | Lab Tests

"SEX DETERMINATION TEST IS CRIME AS PER PC & PNDT ACT" దివ్య నిర్ధారణ చట్ట ప్రకారం నేరం

# 26-4-846/18-2, GROUND FLOOR, SADASIYA NAGAR, HINDUPUR-515 201.  
Contact: 9019801482  
Land Mark: Behind TVS Show Room





# DIVYA SCANS & LABS

## దివ్య స్కాన్స్ & ల్యాబ్స్

(3)

Name : MR. SANJEEV SHARMA

Age / Sex : 48 years / Male

Collected On : Jan 22, 2024, 03:14 p.m.

Patient ID : 7799

Ref. Doctor : Dr. HARISH MBBS MD

Received On : Jan 22, 2024, 04:13 p.m.

Org. : Divya Scans and Lab Hindupur - NL141

Reported On : Jan 22, 2024, 07:37 p.m.

Test	Results	Units	Biological Reference Interval
<b>BIOCHEMISTRY</b>			
<b>LIPID PROFILE</b>			
Cholesterol-Total <small>(Method: Serum, Cholesterol oxidase/colorimetric)</small>	189	mg/dL	Desirable: <= 200 Borderline High: 201-239 High: > 239 Ref: The National Cholesterol Education Program (NCEP) Adult Treatment Panel III Report.
Triglycerides <small>(Method: Serum, Enzymatic endpoint)</small>	<b>178</b>	mg/dL	Normal: < 150 Borderline High: 150-199 High: 200-499 Very High: >= 500
Cholesterol-HDL Direct <small>(Method: Serum, Direct measure-PDG)</small>	48	mg/dL	Normal: > 40 Major Heart Risk: < 40
LDL Cholesterol <small>(Method: Serum)</small>	105.40	mg/dL	Optimal: < 100 Near optimal/above optimal: 100-129 Borderline high: 130-159 High: 160-189 Very High: >= 190
VLDL Cholesterol <small>(Method: Calculation)</small>	35.60	mg/dL	6 - 38
Non-HDL Cholesterol <small>(Method: Calculation)</small>	141	mg/dL	<160
CHOL/HDL RATIO <small>(Method: Calc. based)</small>	3.94	ratio	3.5 - 5.0
LDL/HDL RATIO <small>(Method: Calculated)</small>	2.20	ratio	Desirable / low risk - 0.5 -3.0 Low/ Moderate risk - 3.0- 6.0 Elevated / High risk - > 6.0
TG / HDL Ratio <small>(Method: Calculation)</small>	3.71	Ratio	3 - 5
HDL / LDL Ratio <small>(Method: Calculation)</small>	0.46	Ratio	>0.40

**Note:**

8-10 hours fasting sample is required.

**\*\*END OF REPORT\*\***

Ultrasound Studies | Doppler Studies | Lab Tests

"SEX DETERMINATION TEST IS CRIME AS PER PC & PNDT ACT" దివ్య స్కాన్స్ & ల్యాబ్స్ ప్రకారం నేరం

# 26-4-846/18-2, GROUND FLOOR, SADASIWA NAGAR, HINDUPUR-515 201.

Contact: 9019801482

Land Mark: Behind TVS Show Room



# DIVYA SCANS & LABS

దివ్య స్కాన్స్ & ల్యాబ్స్

(4)

NAME : Mr. JAGADEESH	DATE : 21/01/2024
REF BY : Dr. HARISH.V	AGE/ SEX : 42 Y/ M

## LAB INVESTIGATION REPORT

INVESTIGATION NAME	FINDINGS	REFERENCES
<b>HAEMATOLOGY</b>		
<b>COMPLETE BLOOD COUNT</b>		
HAEMOGLOBIN	: 13.6 gms/dl	MALE 13 – 18 gms/dl
WHITE BLOOD CELL (WBC)	: 5,300 /cumm	4000 – 11000/cumm
<b>DIFFERENTIAL COUNT:-</b>		
Neutrophil	: 43 %	40 – 75 %
Lymphocyte	: 52 %	25 – 40 %
Eosinophil	: 01 %	1 – 07 %
Monocytes	: 04 %	0 – 10 %
Basophil	: 00 %	00 – 01 %
RED BLOOD CELL COUNT (RBC)	: 4.63 mil/cumm	4 – 5.2 mil/cumm
PACKED CELL VOLUME (PCV)	: 38.7 %	36 – 47 %
PLATELET COUNT	: 1.93 lac/cumm	1.5 – 4.5 lac/cumm
MEAN CORPUSCULAR VOLUME (MCV)	: 83.8 cu	80 – 98 cu
MEAN CORPUSCULAR HAEMOGLOBIN (MCH)	: 29.3 uug	26 – 34 uug
MEAN CORPUSCULAR HAEMOGLOBIN CONCENTRATION (MCHC)	: 35.1 %	31 – 38 %
ERYTHROCYTE SEDIMENTATION RATE (ESR)	: 08 mm/hr	0 – 20 mm/hr
Blood Grouping	: "O" Positive	

Ultrasound Studies | Doppler Studies | Lab Tests

"SEX DETERMINATION TEST IS CRIME AS PER PC & PNDR ACT" దివ్య నిర్ధారణ చట్ట ప్రకారం నేరం

# 26-4-846/18-2, GROUND FLOOR, SADASIYA NAGAR, HINDUPUR-515 201.  
Contact: 9019801482 Land Mark: Behind TVS Show Room



# DIVYA SCANS & LABS

దివ్య స్కాన్స్ & ల్యాబ్స్

Absolute Eosinophil Count	: 53 c/c	20 - 500 c/c
RANDOM BLOOD SUGAR	: 107 mg/dl	70 - 150 mg/dl

## URINE EXAMINATION:-

Protein	: Nil
Albumin	: Nil
Sugar	: Nil
PUS	: 2 - 4 / HPF
E P	: 1 - 2 / HPF

  
**SIGNATURE**

Ultrasound Studies | Doppler Studies | Lab Tests

"SEX DETERMINATION TEST IS CRIME AS PER PC & PNDR ACT" దింగ నిర్ధారణ చట్ట ప్రకారం నేరం

# 26-4-846/18-2, GROUND FLOOR, SADASIVA NAGAR, HINDUPUR-515 201.

Contact: 9019801482

Land Mark: Behind TVS Show Room



# DIVYA SCANS & LABS

దివ్య స్కాన్స్ & ల్యాబ్స్

5

NAME : Mr. SUNIL KUMAR	DATE : 21/01/2024
REF BY : Dr. HARISH.V	AGE/ SEX : 39 Y/ M

## LAB INVESTIGATION REPORT

INVESTIGATION NAME	FINDINGS	REFERENCES
<b>HAEMATOLOGY</b>		
<b>COMPLETE BLOOD COUNT</b>		
HAEMOGLOBIN	: 14.7 gms/dl	MALE 13 - 18 gms/dl
WHITE BLOOD CELL (WBC)	: 5,900 /cumm	4000 - 11000/cumm
<b>DIFFERENTIAL COUNT:-</b>		
Neutrophil	: 54 %	40 - 75 %
Lymphocyte	: 41 %	25 - 40 %
Eosinophil	: 01 %	1 - 07 %
Monocytes	: 04 %	0 - 10 %
Basophil	: 00 %	00 - 01 %
RED BLOOD CELL COUNT (RBC)	: 5.08 mil/cumm	4 - 5.2 mil/cumm
PACKED CELL VOLUME (PCV)	: 39.4 %	36 - 47 %
PLATELET COUNT	: 2.30 lac/cumm	1.5 - 4.5 lac/cumm
MEAN CORPUSCULAR VOLUME (MCV)	: 77.6 cu	80 - 98 cu
MEAN CORPUSCULAR HAEMOGLOBIN (MCH)	: 28.9 uug	26 - 34 uug
MEAN CORPUSCULAR HAEMOGLOBIN CONCENTRATION (MCHC)	: 37.3 %	31 - 38 %
ERYTHROCYTE SEDIMENTATION RATE (ESR)	: 10 mm/hr	0 - 20 mm/hr
Blood Grouping	: "B" Positive	

Ultrasound Studies | Doppler Studies | Lab Tests

"SEX DETERMINATION TEST IS CRIME AS PER PC & PNDD ACT" దివ్య స్కాన్స్ & ల్యాబ్స్ ప్రకారం నేరం

# 26-4-846/18-2, GROUND FLOOR, SADASIYA NAGAR, HINDUPUR-515 201.  
Contact: 9019801482 Land Mark: Behind TVS Show Room



# DIVYA SCANS & LABS

బివ్య స్కాన్స్ & ల్యాబ్స్

Absolute Eosinophil Count	: 59 c/c	20 - 500 c/c
RANDOM BLOOD SUGAR	: 118 mg/dl	70 - 150 mg/dl

## URINE EXAMINATION:-

Protein	: Nil
Albumin	: Nil
Sugar	: Nil
PUS	: 2 - 4 / HPF
E P	: 1 - 2 / HPF

  
SIGNATURE

Ultrasound Studies | Doppler Studies | Lab Tests

" SEX DETERMINATION TEST IS CRIME AS PER PC & PNDT ACT" దివ్య స్కాన్స్ & ల్యాబ్స్ ప్రకారం నేరం

# 26-4-846/18-2, GROUND FLOOR, SADASIYA NAGAR, HINDUPUR-515 201.  
Contact: 9019801482 Land Mark: Behind TVS Show Room



# DIVYA SCANS & LABS

## దివ్య స్కాన్స్ & ల్యాబ్స్

6

NAME : Mr. GYAN chandra	DATE : 21/01/2024
REF BY : Dr. HARISH.V	AGE/ SEX : 35 Y/ M

### LAB INVESTIGATION REPORT

INVESTIGATION NAME	FINDINGS	REFERENCES
<b>HAEMATOLOGY</b>		
<b>COMPLETE BLOOD COUNT</b>		
HAEMOGLOBIN	: 15.0 gms/dl	MALE 13 – 18 gms/dl
WHITE BLOOD CELL (WBC)	: 10,700/cumm	4000 – 11000/cumm
<b>DIFFERENTIAL COUNT:-</b>		
Neutrophil	: 36 %	40 – 75 %
Lymphocyte	: 54 %	25 – 40 %
Eosinophil	: 03 %	1 – 07 %
Monocytes	: 07 %	0 – 10 %
Basophil	: 00 %	00 – 01 %
RED BLOOD CELL COUNT (RBC)	: 4.44 mil/cumm	4 – 5.2 mil/cumm
PACKED CELL VOLUME (PCV)	: 38.5 %	36 – 47 %
PLATELET COUNT	: 1.87 lac/cumm	1.5 – 4.5 lac/cumm
MEAN CORPUSCULAR VOLUME (MCV)	: 86.9 cu	80 – 98 cu
MEAN CORPUSCULAR HAEMOGLOBIN (MCH)	: 33.7 uug	26 – 34 uug
MEAN CORPUSCULAR HAEMOGLOBIN CONCENTRATION (MCHC)	: 38.9 %	31 – 38 %
ERYTHROCYTE SEDIMENTATION RATE (ESR)	: 15 mm/hr	0 – 20 mm/hr
Blood Grouping	: "O" Positive	

Ultrasound Studies | Doppler Studies | Lab Tests

"SEX DETERMINATION TEST IS CRIME AS PER PC & PNDA ACT" దివ్య నిర్ధారణ చట్ట ప్రకారం నేరం

# 26-4-846/18-2, GROUND FLOOR, SADASIVA NAGAR, HINDUPUR-515 201.  
Contact: 9019801482 Land Mark: Behind TVS Show Room



# DIVYA SCANS & LABS

దివ్య స్కాన్స్ & ల్యాబ్స్

Absolute Eosinophil Count	: 321 c/c	20 – 500 c/c
RANDOM BLOOD SUGAR	: 98 mg/dl	70 – 150 mg/dl

## URINE EXAMINATION:-

Protein	: Nil
Albumin	: Nil
Sugar	: Nil
PUS	: 2 - 4 / HPF
E P	: 1 - 2 / HPF

  
SIGNATURE

Ultrasound Studies | Doppler Studies | Lab Tests

" SEX DETERMINATION TEST IS CRIME AS PER PC & PNDT ACT" వింగ నిర్ధారణ చట్ట ప్రకారం నేరం

# 26-4-846/18-2, GROUND FLOOR, SADASIYA NAGAR, HINDUPUR-515 201.  
Contact: 9019801482 Land Mark: Behind TVS Show Room



# DIVYA SCANS & LABS

దివ్య స్కాన్స్ & ల్యాబ్స్

(7)

NAME : Mr. JAYA SINGH	DATE : 21/01/2024
REF BY : Dr. HARISH.V	AGE/ SEX : 27 Y/ M

## LAB INVESTIGATION REPORT

INVESTIGATION NAME	FINDINGS	REFERENCES
<b>HAEMATOLOGY</b>		
<b>COMPLETE BLOOD COUNT</b>		
HAEMOGLOBIN	: 15.8 gms/dl	MALE 13 – 18 gms/dl
WHITE BLOOD CELL (WBC)	: 8,500/cumm	4000 – 11000/cumm
<b>DIFFERENTIAL COUNT:-</b>		
Neutrophil	: 48 %	40 – 75 %
Lymphocyte	: 46 %	25 – 40 %
Eosinophil	: 02 %	1 – 07 %
Monocytes	: 04 %	0 – 10 %
Basophil	: 00 %	00 – 01 %
RED BLOOD CELL COUNT (RBC)	: 4.44mil/cumm	4 – 5.2 mil/cumm
PACKED CELL VOLUME (PCV)	: 38.5 %	36 – 47 %
PLATELET COUNT	: 1.87 lac/cumm	1.5 – 4.5 lac/cumm
MEAN CORPUSCULAR VOLUME (MCV)	: 83.6 cu	80 – 98 cu
MEAN CORPUSCULAR HAEMOGLOBIN (MCH)	: 31.2 uug	26 – 34 uug
MEAN CORPUSCULAR HAEMOGLOBIN CONCENTRATION (MCHC)	: 37.4 %	31 – 38 %
ERYTHROCYTE SEDIMENTATION RATE (ESR)	: 12 mm/hr	0 – 20 mm/hr
Blood Grouping	: "B" Positive	

Ultrasound Studies | Doppler Studies | Lab Tests

" SEX DETERMINATION TEST IS CRIME AS PER PC & PNDD ACT" దింగ నిర్ధారణ చట్ట ప్రకారం నేరం

# 26-4-846/18-2, GROUND FLOOR, SADASIYA NAGAR, HINDUPUR-515 201.

Contact: 9019801482

Land Mark: Behind TVS Show Room





# DIVYA SCANS & LABS

దివ్య స్కాన్స్ & ల్యాబ్స్

Absolute Eosinophil Count	: 170 c/c	20 – 500 c/c
RANDOM BLOOD SUGAR	: 84 mg/dl	70 – 150 mg/dl

## URINE EXAMINATION:-

Protein	: Nil
Albumin	: Nil
Sugar	: Nil
PUS	: 2 - 4 / HPF
E P	: 1- 2 / HPF

**SIGNATURE**

Ultrasound Studies | Doppler Studies | Lab Tests

" SEX DETERMINATION TEST IS CRIME AS PER PC & PNDT ACT" చింగ నిర్ధారణ చట్ట ప్రకారం నేరం

# 26-4-846/18-2, GROUND FLOOR, SADASIYA NAGAR, HINDUPUR-515 201.  
Contact: 9019801482 Land Mark: Behind TVS Show Room



# DIVYA SCANS & LABS

దివ్య స్కాన్స్ & ల్యాబ్స్

8

NAME : Mr. DINESH SINGH YADAV	DATE : 21/01/2024
REF BY : Dr. HARISH.V	AGE/ SEX : 41 Y/ M

## LAB INVESTIGATION REPORT

INVESTIGATION NAME	FINDINGS	REFERENCES
<b>HAEMATOLOGY</b>		
<b>COMPLETE BLOOD COUNT</b>		
HAEMOGLOBIN	: 15.9 gms/dl	MALE 13 – 18 gms/dl
WHITE BLOOD CELL (WBC)	: 10,600/cumm	4000 – 11000/cumm
<b>DIFFERENTIAL COUNT:-</b>		
Neutrophil	: 66 %	40 – 75 %
Lymphocyte	: 27 %	25 – 40 %
Eosinophil	: 02 %	1 – 07 %
Monocytes	: 05 %	0 – 10 %
Basophil	: 00 %	00 – 01 %
RED BLOOD CELL COUNT (RBC)	: 4.67 mil/cumm	4 – 5.2 mil/cumm
PACKED CELL VOLUME (PCV)	: 42.2 %	36 – 47 %
PLATELET COUNT	: 2.34 lac/cumm	1.5 – 4.5 lac/cumm
MEAN CORPUSCULAR VOLUME (MCV)	: 88.4 cu	80 – 98 cu
MEAN CORPUSCULAR HAEMOGLOBIN (MCH)	: 34.0 uug	26 – 34 uug
MEAN CORPUSCULAR HAEMOGLOBIN CONCENTRATION (MCHC)	: 38.5 %	31 – 38 %
ERYTHROCYTE SEDIMENTATION RATE (ESR)	: 13 mm/hr	0 – 20 mm/hr
Blood Grouping	: "B" Positive	

Ultrasound Studies | Doppler Studies | Lab Tests

"SEX DETERMINATION TEST IS CRIME AS PER PC & PNDDT ACT" దివ్య నిర్ధారణ చట్ట ప్రకారం నేరం

# 26-4-846/18-2, GROUND FLOOR, SADASIWA NAGAR, HINDUPUR-515 201.

Contact: 9019801482

Land Mark: Behind TVS Show Room

# DIVYA SCANS & LABS

దివ్య స్కాన్స్ & ల్యాబ్స్

Absolute Eosinophil Count	: 212 c/c	20 - 500 c/c
RANDOM BLOOD SUGAR	: 117 mg/dl	70 - 150 mg/dl

## URINE EXAMINATION:-

Protein	: +
Albumin	: Nil
Sugar	: Nil
PUS	: 6 - 8 / HPF
EP	: 2 - 4 / HPF

  
SIGNATURE

Ultrasound Studies | Doppler Studies | Lab Tests

"SEX DETERMINATION TEST IS CRIME AS PER PC & PNDT ACT" దివ్య స్కాన్స్ & ల్యాబ్స్ ప్రకారం నేరం

# 26-4-846/18-2, GROUND FLOOR, SADASIYA NAGAR, HINDUPUR-515 201.

Contact: 9019801482

Land Mark: Behind TVS Show Room



# DIVYA SCANS & LABS

దివ్య స్కాన్స్ & ల్యాబ్స్

NAME : Mr. DINESH SINGH YADAV	DATE : 21/01/2024
REF BY : Dr. HARISH.V	AGE/ SEX : 41 Y/ M

## LAB INVESTIGATION REPORT

INVESTIGATION NAME	FINDINGS	REFERENCES
<b><u>LIVER FUNCTION TEST:</u></b>		
Serum bilirubin (total)	: 0.4 mg/dl	0.2 - 1.2 mgs/dl
Serum bilirubin (direct)	: 0.1 mg/dl	0 - 0.4 mgs/dl
Total protein	: 6.5 gms/dl	6.4 - 8.3 gms/dl
Albumin	: 3.5 gms/dl	3.5 - 5.2 gms/dl
SGOT	: 29 IU/ml	up to 35 IU/ml
SGPT	: 33 IU/ml	up to 45 IU/ml
Alkaline phosphates	: 93 IU/ml	53 - 128 IU/ml

Ultrasound Studies | Doppler Studies | Lab Tests

" SEX DETERMINATION TEST IS CRIME AS PER PC & PNDT ACT" దివ్య నిర్ధారణ చట్ట ప్రకారం నేరం

# 26-4-846/18-2, GROUND FLOOR, SADASIWA NAGAR, HINDUPUR-515 201.  
Contact: 9019801482 Land Mark: Behind TVS Show Room

# DIVYA SCANS & LABS

దివ్య స్కాన్స్ & ల్యాబ్స్

## LIPID PROFILE:

Total cholesterol	: 132 mg/dl	UP to 200 mg/dl Border Line: 200 – 240 mg/dl High >240mg/dl
Triglycerides	: 83 mg/dl	UP to 150 mg/dl Desirable : < 150mg/dl Border Line: 150 – 200mg/dl High : > 200 – 500mg/dl Very High : > 500mg/dl
HDL	: 49 mg/dl	40 – 60 mg/dl > / =60mg/dl – Excellent (Protects against heart disease) 40 - 59mg/dl -Higher the better <40mg/dl – Lower than desired (Major risk for heart disease)
LDL	: 79 mg/dl	<100 mg/dl Optimal <100mg/dl Above optimal 100 – 129mg/dl Borderline High 130 – 159mg/dl High 160 – 189mg/dl Very high >=190mg/dl

  
**SIGNATURE**

Ultrasound Studies | Doppler Studies | Lab Tests

" SEX DETERMINATION TEST IS CRIME AS PER PC & PNDD ACT" లింగ నిర్ణయన చట్ట ప్రకారం నేరం

# 26-4-846/18-2, GROUND FLOOR, SADASIVA NAGAR, HINDUPUR-515 201.  
Contact: 9019801482  
Land Mark: Behind TVS Show Room



# DIVYA SCANS & LABS

దివ్య స్కాన్స్ & ల్యాబ్స్

(9)

NAME : Mr. MANESH SHAN	DATE : 21/01/2024
REF BY : Dr. HARISH.V	AGE/ SEX : 38 Y/ M

## LAB INVESTIGATION REPORT

INVESTIGATION NAME	FINDINGS	REFERENCES
<b>HAEMATOLOGY</b>		
<b>COMPLETE BLOOD COUNT</b>		
HAEMOGLOBIN	: 13.4 gms/dl	MALE 13 – 18 gms/dl
WHITE BLOOD CELL (WBC)	: 8,500/cumm	4000 – 11000/cumm
<b>DIFFERENTIAL COUNT:-</b>		
Neutrophil	: 63 %	40 – 75 %
Lymphocyte	: 30 %	25 – 40 %
Eosinophil	: 02 %	1 – 07 %
Monocytes	: 05 %	0 – 10 %
Basophil	: 00 %	00 – 01 %
RED BLOOD CELL COUNT (RBC)	: 4.45 mil/cumm	4 – 5.2 mil/cumm
PACKED CELL VOLUME (PCV)	: 36.2 %	36 – 47 %
PLATELET COUNT	: 2.89 lac/cumm	1.5 – 4.5 lac/cumm
MEAN CORPUSCULAR VOLUME (MCV)	: 81.5 cu	80 – 98 cu
MEAN CORPUSCULAR HAEMOGLOBIN (MCH)	: 30.1 uug	26 – 34 uug
MEAN CORPUSCULAR HAEMOGLOBIN CONCENTRATION (MCHC)	: 37.0 %	31 – 38 %
ERYTHROCYTE SEDIMENTATION RATE (ESR)	: 06 mm/hr	0 – 20 mm/hr
Blood Grouping	: "A" Positive	

Ultrasound Studies | Doppler Studies | Lab Tests

"SEX DETERMINATION TEST IS CRIME AS PER PC & PNDT ACT" దివ్య స్కాన్స్ & ల్యాబ్స్ ప్రకారం నేరం

# 26-4-846/18-2, GROUND FLOOR, SADASIYA NAGAR, HINDUPUR-515 201.  
Contact: 9019801482 Land Mark: Behind TVS Show Room



# DIVYA SCANS & LABS

దివ్య స్కాన్స్ & ల్యాబ్స్

Absolute Eosinophil Count	: 170 c/c	20 - 500 c/c
RANDOM BLOOD SUGAR	: 112 mg/dl	70 - 150 mg/dl

## URINE EXAMINATION:-

Protein	: Nil
Albumin	: Nil
Sugar	: Nil
PUS	: 2 - 4/ HPF
E P	: 6 - 8/ HPF

**SIGNATURE**

Ultrasound Studies | Doppler Studies | Lab Tests

\* SEX DETERMINATION TEST IS CRIME AS PER PC & PNDD ACT\* దివ్య స్కాన్స్ & ల్యాబ్స్ ప్రకారం నేరం

# 26-4-846/18-2, GROUND FLOOR, SADASIVA NAGAR, HINDUPUR-515 201.  
Contact: 9019801482 Land Mark: Behind TVS Show Room



# DIVYA SCANS & LABS

దివ్య స్కాన్స్ & ల్యాబ్స్

(10)

NAME : Mr. ROHITH	DATE : 21/01/2024
REF BY : Dr. HARISH.V	AGE/ SEX : 25 Y/ M

## LAB INVESTIGATION REPORT

INVESTIGATION NAME	FINDINGS	REFERENCES
<b>HAEMATOLOGY</b>		
<b>COMPLETE BLOOD COUNT</b>		
HAEMOGLOBIN	: 15.7 gms/dl	MALE 13 – 18 gms/dl
WHITE BLOOD CELL (WBC)	: 9,800 /cumm	4000 – 11000/cumm
<b>DIFFERENTIAL COUNT:-</b>		
Neutrophil	: 58 %	40 – 75 %
Lymphocyte	: 32 %	25 – 40 %
Eosinophil	: 04 %	1 – 07 %
Monocytes	: 06 %	0 – 10 %
Basophil	: 00 %	00 – 01 %
RED BLOOD CELL COUNT (RBC)	: 5.14 mil/cumm	4 – 5.2 mil/cumm
PACKED CELL VOLUME (PCV)	: 41.6 %	36 – 47 %
PLATELET COUNT	: 2.76 lac/cumm	1.5 – 4.5 lac/cumm
MEAN CORPUSCULAR VOLUME (MCV)	: 81.1 cu	80 – 98 cu
MEAN CORPUSCULAR HAEMOGLOBIN (MCH)	: 30.5 uug	26 – 34 uug
MEAN CORPUSCULAR HAEMOGLOBIN CONCENTRATION (MCHC)	: 37.7 %	31 – 38 %
ERYTHROCYTE SEDIMENTATION RATE (ESR)	: 06 mm/hr	0 – 20 mm/hr
Blood Grouping	: "O " Positive	

Ultrasound Studies | Doppler Studies | Lab Tests

" SEX DETERMINATION TEST IS CRIME AS PER PC & PNDDT ACT" లింగ నిర్ధారణ చట్ట ప్రకారం నేరం

# 26-4-846/18-2, GROUND FLOOR, SADASIWA NAGAR, HINDUPUR-515 201.

Contact: 9019801482

Land Mark: Behind TVS Show Room





# DIVYA SCANS & LABS

బివ్య స్కాన్స్ & ల్యాబ్స్

Absolute Eosinophil Count

: 392 c/c

20 - 500 c/c

RANDOM BLOOD SUGAR

: 120 mg/dl

70 - 150 mg/dl

## URINE EXAMINATION:-

Protein

: Nil

Albumin

: Nil

Sugar

: Nil

PUS

: 2 - 4 / HPF

E P

: 1 - 2 / HPF

  
SIGNATURE

Ultrasound Studies | Doppler Studies | Lab Tests

" SEX DETERMINATION TEST IS CRIME AS PER PC & PNDT ACT" లింగ నిర్ధారణ చట్ట ప్రకారం నేరం

# 26-4-846/18-2, GROUND FLOOR, SADASIWA NAGAR, HINDUPUR-515 201.

Contact: 9019801482

Land Mark: Behind TVS Show Room



# DIVYA SCANS & LABS

## దివ్య స్కాన్స్ & ల్యాబ్స్

(11)

NAME : Mr. SANJAY KUMAR	DATE : 21/01/2024
REF BY : Dr. HARISH.V	AGE/ SEX : 45 Y/ M

### LAB INVESTIGATION REPORT

INVESTIGATION NAME	FINDINGS	REFERENCES
<b>HAEMATOLOGY</b>		
<b>COMPLETE BLOOD COUNT</b>		
HAEMOGLOBIN	: 15.5 gms/dl	MALE 13 – 18 gms/dl
WHITE BLOOD CELL (WBC)	: 9,200/cumm	4000 – 11000/cumm
<b>DIFFERENTIAL COUNT:-</b>		
Neutrophil	: 61 %	40 – 75 %
Lymphocyte	: 29 %	25 – 40 %
Eosinophil	: 03 %	1 – 07 %
Monocytes	: 07 %	0 – 10 %
Basophil	: 00 %	00 – 01 %
RED BLOOD CELL COUNT (RBC)	: 5.17 mil/cumm	4 – 5.2 mil/cumm
PACKED CELL VOLUME (PCV)	: 41.8 %	36 – 47 %
PLATELET COUNT	: 2.36 lac/cumm	1.5 – 4.5 lac/cumm
MEAN CORPUSCULAR VOLUME (MCV)	: 80.9 cu	80 – 98 cu
MEAN CORPUSCULAR HAEMOGLOBIN (MCH)	: 29.9 uug	26 – 34 uug
MEAN CORPUSCULAR HAEMOGLOBIN CONCENTRATION (MCHC)	: 37.0 %	31 – 38 %
ERYTHROCYTE SEDIMENTATION RATE (ESR)	: 07 mm/hr	0 – 20 mm/hr
Blood Grouping	: "O" Positive	

Ultrasound Studies | Doppler Studies | Lab Tests

" SEX DETERMINATION TEST IS CRIME AS PER PC & PNDDT ACT" లింగ నిర్ధారణ చట్ట ప్రకారం నేరం

# 26-4-846/18-2, GROUND FLOOR, SADASIWA NAGAR, HINDUPUR-515 201.  
Contact: 9019801482 Land Mark: Behind TVS Show Room



# DIVYA SCANS & LABS

బివ్య స్కాన్స్ & ల్యాబ్స్

Absolute Eosinophil Count

: 276 c/c

20 - 500 c/c

RANDOM BLOOD SUGAR

: 92 mg/dl

70 - 150 mg/dl

## URINE EXAMINATION:-

Protein

: Nil

Albumin

: Nil

Sugar

: Nil

PUS

: 2-4 / HPF

E P

: 1-2 / HPF

**SIGNATURE**

Ultrasound Studies | Doppler Studies | Lab Tests

" SEX DETERMINATION TEST IS CRIME AS PER PC & PNDT ACT" వింగ నిర్ధారణ చట్ట ప్రకారం నేరం

# 26-4-846/18-2, GROUND FLOOR, SADASIYA NAGAR, HINDUPUR-515 201.

Contact: 9019801482

Land Mark: Behind TVS Show Room



# DIVYA SCANS & LABS

దివ్య స్కాన్స్ & ల్యాబ్స్

(13)

NAME : Mr. PADMA LOCHAN	DATE : 21/01/2024
REF BY : Dr. HARISH.V	AGE/ SEX : 30 Y/ M

## LAB INVESTIGATION REPORT

INVESTIGATION NAME	FINDINGS	REFERENCES
<b>HAEMATOLOGY</b>		
<b>COMPLETE BLOOD COUNT</b>		
HAEMOGLOBIN	: 16.9 gms/dl	MALE 13 – 18 gms/dl
WHITE BLOOD CELL (WBC)	: 9,700/cumm	4000 – 11000/cumm
<b>DIFFERENTIAL COUNT:-</b>		
Neutrophil	: 62 %	40 – 75 %
Lymphocyte	: 30 %	25 – 40 %
Eosinophil	: 02 %	1 – 07 %
Monocytes	: 06 %	0 – 10 %
Basophil	: 00 %	00 – 01 %
RED BLOOD CELL COUNT (RBC)	: 5.00mil/cumm	4 – 5.2 mil/cumm
PACKED CELL VOLUME (PCV)	: 4.25%	36 – 47 %
PLATELET COUNT	: 3.37 lac/cumm	1.5 – 4.5 lac/cumm
MEAN CORPUSCULAR VOLUME (MCV)	: 85.1 cu	80 – 98 cu
MEAN CORPUSCULAR HAEMOGLOBIN (MCH)	: 33.8 uug	26 – 34 uug
MEAN CORPUSCULAR HAEMOGLOBIN CONCENTRATION (MCHC)	: 39.7 %	31 – 38 %
ERYTHROCYTE SEDIMENTATION RATE (ESR)	: 10 mm/hr	0 – 20 mm/hr
Blood Grouping	: "B" Positive	

Ultrasound Studies | Doppler Studies | Lab Tests

"SEX DETERMINATION TEST IS CRIME AS PER PC & PNDT ACT" పింగ నిర్ధారణ చట్ట ప్రకారం నేరం

# 26-4-846/18-2, GROUND FLOOR, SADASIYA NAGAR, HINDUPUR-515 201.

Contact: 9019801482

Land Mark: Behind TVS Show Room



# DIVYA SCANS & LABS

బివ్య స్కాన్స్ & ల్యాబ్స్

Absolute Eosinophil Count

: 194 c/c

20 - 500 c/c

RANDOM BLOOD SUGAR

: 119 mg/dl

70 - 150 mg/dl

## URINE EXAMINATION:-

Protein

: Nil

Albumin

: Nil

Sugar

: Nil

PUS

: 2 - 4 / HPF

E P

: 1 - 2 / HPF

**SIGNATURE**

Ultrasound Studies | Doppler Studies | Lab Tests

" SEX DETERMINATION TEST IS CRIME AS PER PC & PNDT ACT" లింగ నిర్ధారణ చట్ట ప్రకారం నేరం

# 26-4-846/18-2, GROUND FLOOR, SADASIWA NAGAR, HINDUPUR-515 201.

Contact: 9019801482

Land Mark: Behind TVS Show Room



# DIVYA SCANS & LABS

## దివ్య స్కాన్స్ & ల్యాబ్స్

(ru)

NAME : Mr. LUCKY CHAND	DATE : 21/01/2024
REF BY : Dr. HARISH.V	AGE/ SEX : 32 Y/ M

### LAB INVESTIGATION REPORT

INVESTIGATION NAME	FINDINGS	REFERENCES
<b>HAEMATOLOGY</b>		
<b>COMPLETE BLOOD COUNT</b>		
HAEMOGLOBIN	: 13.3 gms/dl	MALE 13 – 18 gms/dl
WHITE BLOOD CELL (WBC)	: 6,400/cumm	4000 – 11000/cumm
<b>DIFFERENTIAL COUNT:-</b>		
Neutrophil	: 53 %	40 – 75 %
Lymphocyte	: 42 %	25 – 40 %
Eosinophil	: 01 %	1 – 07 %
Monocytes	: 04 %	0 – 10 %
Basophil	: 00 %	00 – 01 %
RED BLOOD CELL COUNT (RBC)	: 4.77 mil/cumm	4 – 5.2 mil/cumm
PACKED CELL VOLUME (PCV)	: 36.4 %	36 – 47 %
PLATELET COUNT	: 1.97 lac/cumm	1.5 – 4.5 lac/cumm
MEAN CORPUSCULAR VOLUME (MCV)	: 76.5 cu	80 – 98 cu
MEAN CORPUSCULAR HAEMOGLOBIN (MCH)	: 27.8 uug	26 – 34 uug
MEAN CORPUSCULAR HAEMOGLOBIN CONCENTRATION (MCHC)	: 36.5 %	31 – 38 %
ERYTHROCYTE SEDIMENTATION RATE (ESR)	: 05 mm/hr	0 – 20 mm/hr
Blood Grouping	: "AB" Positive	

Ultrasound Studies | Doppler Studies | Lab Tests

" SEX DETERMINATION TEST IS CRIME AS PER PC & PNDT ACT" దింగ నిర్ధారణ చట్ట ప్రకారం నేరం

# 26-4-846/18-2, GROUND FLOOR, SADASIWA NAGAR, HINDUPUR-515 201.  
Contact: 9019801482 Land Mark: Behind TVS Show Room



# DIVYA SCANS & LABS

బివ్య స్కాన్స్ & ల్యాబ్స్

Absolute Eosinophil Count

: 64 c/c

20 - 500 c/c

RANDOM BLOOD SUGAR

: 103 mg/dl

70 - 150 mg/dl

## URINE EXAMINATION:-

Protein

: Nil

Albumin

: Nil

Sugar

: Nil

PUS

: 2 - 4 / HPF

E P

: 1 - 2 / HPF

  
SIGNATURE

Ultrasound Studies | Doppler Studies | Lab Tests

" SEX DETERMINATION TEST IS CRIME AS PER PC & PNDT ACT" లింగ నిర్ధారణ చట్ట ప్రకారం నేరం

# 26-4-846/18-2, GROUND FLOOR, SADASIVA NAGAR, HINDUPUR-515 201.

Contact: 9019801482

Land Mark: Behind TVS Show Room



# DIVYA SCANS & LABS

## దివ్య స్కాన్స్ & ల్యాబ్స్

(11)

NAME : Mr. MAHINDER PRATAP SINGH	DATE : 21/01/2024
REF BY : Dr. HARISH.V	AGE/ SEX : 45 Y/ M

### LAB INVESTIGATION REPORT

INVESTIGATION NAME	FINDINGS	REFERENCES
<b>HAEMATOLOGY</b>		
<b>COMPLETE BLOOD COUNT</b>		
HAEMOGLOBIN	: 16.4 gms/dl	MALE 13 – 18 gms/dl
WHITE BLOOD CELL (WBC) 11000/cumm	: 10,900/cumm	4000 –
<b>DIFFERENTIAL COUNT:-</b>		
Neutrophil	: 68 %	40 – 75 %
Lymphocyte	: 24 %	25 – 40 %
Eosinophil	: 02 %	1 – 07 %
Monocytes	: 06 %	0 – 10 %
Basophil	: 00 %	00 – 01 %
RED BLOOD CELL COUNT (RBC)	: 4.91 mil/cumm	4 – 5.2 mil/cumm
PACKED CELL VOLUME (PCV)	: 42.4%	36 – 47 %
PLATELET COUNT	: 2.40 lac/cumm	1.5 – 4.5 lac/cumm
MEAN CORPUSCULAR VOLUME (MCV)	: 86.4 cu	80 – 98 cu
MEAN CORPUSCULAR HAEMOGLOBIN (MCH)	: 33.4 uug	26 – 34 uug
MEAN CORPUSCULAR HAEMOGLOBIN CONCENTRATION (MCHC)	: 38.6 %	31 – 38 %
ERYTHROCYTE SEDIMENTATION RATE (ESR)	: 09 mm/hr	0 – 20 mm/hr
Blood Grouping	: "B" Positive	

Ultrasound Studies | Doppler Studies | Lab Tests

" SEX DETERMINATION TEST IS CRIME AS PER PC & PNDT ACT" పింగ నిర్ధారణ చట్ట ప్రకారం నేరం

# 26-4-846/18-2, GROUND FLOOR, SADASIYA NAGAR, HINDUPUR-515 201.

Contact: 9019801482

Land Mark: Behind TVS Show Room





# DIVYA SCANS & LABS

బివ్య స్కాన్స్ & ల్యాబ్స్

Absolute Eosinophil Count	: 218 c/c	20 - 500 c/c
RANDOM BLOOD SUGAR	: 192 mg/dl	70 - 150 mg/dl

## URINE EXAMINATION:-

Protein	: Nil
Albumin	: +++++
Sugar	: Nil
PUS	: 4 - 6/ HPF
E P	: 2 - 4 / HPF

  
SIGNATURE

Ultrasound Studies | Doppler Studies | Lab Tests

"SEX DETERMINATION TEST IS CRIME AS PER PC & PNDT ACT" దివ్య స్కాన్స్ & ల్యాబ్స్ ప్రకారం నేరం

# 26-4-846/18-2, GROUND FLOOR, SADASIYA NAGAR, HINDUPUR-515 201.  
Contact: 9019801482 Land Mark: Behind TVS Show Room



# DIVYA SCANS & LABS

దివ్య స్కాన్స్ & ల్యాబ్స్

(16)

NAME : Mr. MUKESH	DATE : 21/01/2024
REF BY : Dr. HARISH.V	AGE/ SEX : 31 Y/ M

## LAB INVESTIGATION REPORT

INVESTIGATION NAME	FINDINGS	REFERENCES
<b>HAEMATOLOGY</b>		
<b>COMPLETE BLOOD COUNT</b>		
HAEMOGLOBIN	: 14.5 gms/dl	MALE 13 – 18 gms/dl
WHITE BLOOD CELL (WBC)	: 7,200 /cumm	4000 – 11000/cumm
<b>DIFFERENTIAL COUNT:-</b>		
Neutrophil	: 58 %	40 – 75 %
Lymphocyte	: 36 %	25 – 40 %
Eosinophil	: 02 %	1 – 07 %
Monocytes	: 04 %	0 – 10 %
Basophil	: 00 %	00 – 01 %
RED BLOOD CELL COUNT (RBC)	: 4.76 mil/cumm	4 – 5.2 mil/cumm
PACKED CELL VOLUME (PCV)	: 38.9 %	36 – 47 %
PLATELET COUNT	: 2.78 lac/cumm	1.5 – 4.5 lac/cumm
MEAN CORPUSCULAR VOLUME (MCV)	: 81.9 cu	80 – 98 cu
MEAN CORPUSCULAR HAEMOGLOBIN (MCH)	: 30.4 uug	26 – 34 uug
MEAN CORPUSCULAR HAEMOGLOBIN CONCENTRATION (MCHC)	: 37.2 %	31 – 38 %
ERYTHROCYTE SEDIMENTATION RATE (ESR)	: 06 mm/hr	0 – 20 mm/hr
Blood Grouping	: "A" Positive	

Ultrasound Studies | Doppler Studies | Lab Tests

" SEX DETERMINATION TEST IS CRIME AS PER PC & PNDDT ACT" లింగ నిర్ధారణ చట్ట ప్రకారం నేరం

# 26-4-846/18-2, GROUND FLOOR, SADASIWA NAGAR, HINDUPUR-515 201.  
Contact: 9019801482 Land Mark: Behind TVS Show Room



# DIVYA SCANS & LABS

బిచ్చ స్కాన్స్ & ల్యాబ్స్

Absolute Eosinophil Count

: 144 c/c

20 - 500 c/c

RANDOM BLOOD SUGAR

: 123 mg/dl

70 - 150 mg/dl

## URINE EXAMINATION:-

Protein

: Nil

Albumin

: Nil

Sugar

: Nil

PUS

: 2 - 4/ HPF

E P

: 1 - 2/ HPF

**SIGNATURE**

Ultrasound Studies | Doppler Studies | Lab Tests

" SEX DETERMINATION TEST IS CRIME AS PER PC & PNDR ACT" లింగ నిర్ధారణ చట్ట ప్రకారం నేరం

# 26-4-846/18-2, GROUND FLOOR, SADASIVA NAGAR, HINDUPUR-515 201.

Contact: 9019801482

Land Mark: Behind TVS Show Room



# DIVYA SCANS & LABS

దివ్య స్కాన్స్ & ల్యాబ్స్

(17)

NAME : Mr. AJAY MATHU	DATE : 21/01/2024
REF BY : Dr. HARISH.V	AGE/ SEX : 37 Y/ M

## LAB INVESTIGATION REPORT

INVESTIGATION NAME	FINDINGS	REFERENCES
<b>HAEMATOLOGY</b>		
<b>COMPLETE BLOOD COUNT</b>		
HAEMOGLOBIN	: 15.3 gms/dl	MALE 13 – 18 gms/dl
WHITE BLOOD CELL (WBC)	: 8,400/cumm	4000 – 11000/cumm
<b>DIFFERENTIAL COUNT:-</b>		
Neutrophil	: 56 %	40 – 75 %
Lymphocyte	: 36 %	25 – 40 %
Eosinophil	: 02 %	1 – 07 %
Monocytes	: 06 %	0 – 10 %
Basophil	: 00 %	00 – 01 %
RED BLOOD CELL COUNT (RBC)	: 4.77 mil/cumm	4 – 5.2 mil/cumm
PACKED CELL VOLUME (PCV)	: 41.1 %	36 – 47 %
PLATELET COUNT	: 2.84 lac/cumm	1.5 – 4.5 lac/cumm
MEAN CORPUSCULAR VOLUME (MCV)	: 86.2 cu	80 – 98 cu
MEAN CORPUSCULAR HAEMOGLOBIN (MCH)	: 32.2 ug	26 – 34 ug
MEAN CORPUSCULAR HAEMOGLOBIN CONCENTRATION (MCHC)	: 37.2 %	31 – 38 %
ERYTHROCYTE SEDIMENTATION RATE (ESR)	: 09 mm/hr	0 – 20 mm/hr
Blood Grouping	: "O" Positive	

Ultrasound Studies | Doppler Studies | Lab Tests

\* SEX DETERMINATION TEST IS CRIME AS PER PC & PNDDT ACT" దింగ నిర్ధారణ చట్ట ప్రకారం నేరం

# 26-4-846/18-2, GROUND FLOOR, SADASIWA NAGAR, HINDUPUR-515 201.  
Contact: 9019801482 Land Mark: Behind TVS Show Room



# DIVYA SCANS & LABS

దివ్య స్కాన్స్ & ల్యాబ్స్

Absolute Eosinophil Count

: 168 c/c

20 - 500 c/c

RANDOM BLOOD SUGAR

: 119 mg/dl

70 - 150 mg/dl

## URINE EXAMINATION:-

Protein

: Nil

Albumin

: Nil

Sugar

: Nil

PUS

: 2 - 4/ HPF

E P

: 1 - 2/ HPF

  
SIGNATURE

Ultrasound Studies | Doppler Studies | Lab Tests

"SEX DETERMINATION TEST IS CRIME AS PER PC & PNDT ACT" లింగ నిర్ధారణ చట్ట ప్రకారం నేరం

# 26-4-846/18-2, GROUND FLOOR, SADASIVA NAGAR, HINDUPUR-515 201.

Contact: 9019801482

Land Mark: Behind TVS Show Room



# DIVYA SCANS & LABS

దివ్య స్కాన్స్ & ల్యాబ్స్

(18)

NAME : Mr. NIRAJ KUMAR	DATE : 21/01/2024
REF BY : Dr. HARISH.V	AGE/ SEX : 27 Y/ M

## LAB INVESTIGATION REPORT

<u>INVESTIGATION NAME</u>	<u>FINDINGS</u>	<u>REFERENCES</u>
<b>HAEMATOLOGY</b>		
<b>COMPLETE BLOOD COUNT</b>		
HAEMOGLOBIN	: 16.8 gms/dl	MALE 13 - 18 gms/dl
WHITE BLOOD CELL (WBC)	: 8,100/cumm	4000 - 11000/cumm
<b>DIFFERENTIAL COUNT:-</b>		
Neutrophil	: 54 %	40 - 75 %
Lymphocyte	: 38 %	25 - 40 %
Eosinophil	: 02 %	1 - 07 %
Monocytes	: 06 %	0 - 10 %
Basophil	: 00 %	00 - 01 %
RED BLOOD CELL COUNT (RBC)	: 5.32 mil/cumm	4 - 5.2 mil/cumm
PACKED CELL VOLUME (PCV)	: 44.7 %	36 - 47 %
PLATELET COUNT	: 2.05 lac/cumm	1.5 - 4.5 lac/cumm
MEAN CORPUSCULAR VOLUME (MCV)	: 84.2 cu	80 - 98 cu
MEAN CORPUSCULAR HAEMOGLOBIN (MCH)	: 31.5 uug	26 - 34 uug
MEAN CORPUSCULAR HAEMOGLOBIN CONCENTRATION (MCHC)	: 37.5 %	31 - 38 %
ERYTHROCYTE SEDIMENTATION RATE (ESR)	: 23 mm/hr	0 - 20 mm/hr
Blood Grouping	: "A" Positive	

Ultrasound Studies | Doppler Studies | Lab Tests

" SEX DETERMINATION TEST IS CRIME AS PER PC & PNDDT ACT" వింగ నిర్ధారణ చట్ట ప్రకారం నేరం

# 26-4-846/18-2, GROUND FLOOR, SADASIYA NAGAR, HINDUPUR-515 201.

Contact: 9019801482

Land Mark: Behind TVS Show Room



# DIVYA SCANS & LABS

దివ్య స్కాన్స్ & ల్యాబ్స్

Absolute Eosinophil Count

: 162 c/c

20 – 500 c/c

RANDOM BLOOD SUGAR

: 122 mg/dl

70 – 150 mg/dl

## URINE EXAMINATION:-

Protein

: Nil

Albumin

: Nil

Sugar

: Nil

PUS

: 2 - 4 / HPF

E P

: 1 - 2 / HPF

**SIGNATURE**

Ultrasound Studies | Doppler Studies | Lab Tests

" SEX DETERMINATION TEST IS CRIME AS PER PC & PNDT ACT" చింగ నిర్ధారణ చట్ట ప్రకారం నేరం

# 26-4-846/18-2, GROUND FLOOR, SADASIVA NAGAR, HINDUPUR-515 201.

Contact: 9019801482

Land Mark: Behind TVS Show Room



# DIVYA SCANS & LABS

దివ్య స్కాన్స్ & ల్యాబ్స్

(19)

NAME : Mr. PANKAJ SINGH	DATE : 21/01/2024
REF BY : Dr. HARISH.V	AGE/ SEX : 30 Y/ M

## LAB INVESTIGATION REPORT

INVESTIGATION NAME	FINDINGS	REFERENCES
<b>HAEMATOLOGY</b>		
<b>COMPLETE BLOOD COUNT</b>		
HAEMOGLOBIN	: 17.6gms/dl	MALE 13 – 18 gms/dl
WHITE BLOOD CELL (WBC)	: 6,900/cumm	4000 – 11000/cumm
<b>DIFFERENTIAL COUNT:-</b>		
Neutrophil	: 61 %	40 – 75 %
Lymphocyte	: 30 %	25 – 40 %
Eosinophil	: 02 %	1 – 07 %
Monocytes	: 07 %	0 – 10 %
Basophil	: 00 %	00 – 01 %
RED BLOOD CELL COUNT (RBC)	: 5.23 mil/cumm	4 – 5.2 mil/cumm
PACKED CELL VOLUME (PCV)	: 46.2 %	36 – 47 %
PLATELET COUNT	: 2.66 lac/cumm	1.5 – 4.5 lac/cumm
MEAN CORPUSCULAR VOLUME (MCV)	: 88.4 cu	80 – 98 cu
MEAN CORPUSCULAR HAEMOGLOBIN (MCH)	: 33.6 uug	26 – 34 uug
MEAN CORPUSCULAR HAEMOGLOBIN CONCENTRATION (MCHC)	: 38.0 %	31 – 38 %
ERYTHROCYTE SEDIMENTATION RATE (ESR)	: 19 mm/hr	0 – 20 mm/hr
Blood Grouping	: "A" Positive	
Absolute Eosinophil Count	: 138 c/c	20 – 500 c/c

Ultrasound Studies | Doppler Studies | Lab Tests

"SEX DETERMINATION TEST IS CRIME AS PER PC & PNDDT ACT" వింగ నిర్ధారణ చట్ట ప్రకారం నేరం

# 26-4-846/18-2, GROUND FLOOR, SADASIVA NAGAR, HINDUPUR-515 201.

Contact: 9019801482

Land Mark: Behind TVS Show Room



# DIVYA SCANS & LABS

బివ్య స్కాన్స్ & ల్యాబ్స్

RANDOM BLOOD SUGAR

: 111 mg/dl

70 - 150 mg/dl

## URINE EXAMINATION:-

Protein	: Traces
Albumin	: Nil
Sugar	: Nil
PUS	: 4 - 6 / HPF
E P	: 2 - 4 / HPF

  
SIGNATURE

Ultrasound Studies | Doppler Studies | Lab Tests

" SEX DETERMINATION TEST IS CRIME AS PER PC & PNDT ACT" పింగ నిర్ధారణ చట్ట ప్రకారం నేరం

# 26-4-846/18-2, GROUND FLOOR, SADASIVA NAGAR, HINDUPUR-515 201.  
Contact: 9019801482 Land Mark: Behind TVS Show Room



# DIVYA SCANS & LABS

దివ్య స్కాన్స్ & ల్యాబ్స్

(2)

NAME : Mr. SUNIL	DATE : 21/01/2024
REF BY : Dr. HARISH.V	AGE/ SEX : 28 Y/ M

## LAB INVESTIGATION REPORT

INVESTIGATION NAME	FINDINGS	REFERENCES
<b>HAEMATOLOGY</b>		
<b>COMPLETE BLOOD COUNT</b>		
HAEMOGLOBIN	: 14.6 gms/dl	MALE 13 – 18 gms/dl
WHITE BLOOD CELL (WBC)	: 8,600/cumm	4000 – 11000/cumm
<b>DIFFERENTIAL COUNT:-</b>		
Neutrophil	: 72 %	40 – 75 %
Lymphocyte	: 20 %	25 – 40 %
Eosinophil	: 02 %	1 – 07 %
Monocytes	: 06 %	0 – 10 %
Basophil	: 00 %	00 – 01 %
RED BLOOD CELL COUNT (RBC)	: 4.95 mil/cumm	4 – 5.2 mil/cumm
PACKED CELL VOLUME (PCV)	: 38.6 %	36 – 47 %
PLATELET COUNT	: 3.64 lac/cumm	1.5 – 4.5 lac/cumm
MEAN CORPUSCULAR VOLUME (MCV)	: 78.0 cu	80 – 98 cu
MEAN CORPUSCULAR HAEMOGLOBIN (MCH)	: 33.6 uug	26 – 34 uug
MEAN CORPUSCULAR HAEMOGLOBIN CONCENTRATION (MCHC)	: 37.8 %	31 – 38 %
ERYTHROCYTE SEDIMENTATION RATE (ESR)	: 25 mm/hr	0 – 20 mm/hr
Blood Grouping	: "O" Positive	

Ultrasound Studies | Doppler Studies | Lab Tests

"SEX DETERMINATION TEST IS CRIME AS PER PC & PNDT ACT" వింగ నిర్ధారణ చట్ట ప్రకారం నేరం

# 26-4-846/18-2, GROUND FLOOR, SADASIYA NAGAR, HINDUPUR-515 201.

Contact: 9019801482

Land Mark: Behind TVS Show Room



# DIVYA SCANS & LABS

అవ్యు స్కాన్స్ & ల్యాబ్స్

Absolute Eosinophil Count

: 172 c/c

20 - 500 c/c

RANDOM BLOOD SUGAR

: 96 mg/dl

70 - 150 mg/dl

## URINE EXAMINATION:-

Protein

: Nil

Albumin

: Nil

Sugar

: Nil

PUS

: 2 - 4/ HPF

E P

: 1 - 2/ HPF

**SIGNATURE**

Ultrasound Studies | Doppler Studies | Lab Tests

" SEX DETERMINATION TEST IS CRIME AS PER PC & PNDT ACT" వింగ నిర్ధారణ చట్ట ప్రకారం నేరం

# 26-4-846/18-2, GROUND FLOOR, SADASIYA NAGAR, HINDUPUR-515 201.

Contact: 9019801482

Land Mark: Behind TVS Show Room



# DIVYA SCANS & LABS

దివ్య స్కాన్స్ & ల్యాబ్స్

(21)

NAME : Mr. RAJESH KUMAR SINGH	DATE : 21/01/2024
REF BY : Dr. HARISH.V	AGE/ SEX : 51Y/ M

## LAB INVESTIGATION REPORT

INVESTIGATION NAME	FINDINGS	REFERENCES
<b>HAEMATOLOGY</b>		
<b>COMPLETE BLOOD COUNT</b>		
HAEMOGLOBIN	: 12.9 gms/dl	MALE 13 - 18 gms/dl
WHITE BLOOD CELL (WBC)	: 6,300 /cumm	4000 - 11000/cumm
<b>DIFFERENTIAL COUNT:-</b>		
Neutrophil	: 52 %	40 - 75 %
Lymphocyte	: 41 %	25 - 40 %
Eosinophil	: 02 %	1 - 07 %
Monocytes	: 05 %	0 - 10 %
Basophil	: 00 %	00 - 01 %
RED BLOOD CELL COUNT (RBC)	: 3.78 mil/cumm	4 - 5.2 mil/cumm
PACKED CELL VOLUME (PCV)	: 34.9 %	36 - 47 %
PLATELET COUNT	: 2.98 lac/cumm	1.5 - 4.5 lac/cumm
MEAN CORPUSCULAR VOLUME (MCV)	: 92.4 cu	80 - 98 cu
MEAN CORPUSCULAR HAEMOGLOBIN (MCH)	: 34.1 uug	26 - 34 uug
MEAN CORPUSCULAR HAEMOGLOBIN CONCENTRATION (MCHC)	: 36.9 %	31 - 38 %
ERYTHROCYTE SEDIMENTATION RATE (ESR)	: 15 mm/hr	0 - 20 mm/hr
Blood Grouping	: "A" Positive	

Ultrasound Studies | Doppler Studies | Lab Tests

"SEX DETERMINATION TEST IS CRIME AS PER PC & PNDR ACT" దివ్య స్కాన్స్ & ల్యాబ్స్ వద్ద ప్రకారం నేరం

# 26-4-846/18-2, GROUND FLOOR, SADASIYA NAGAR, HINDUPUR-515 201.  
Contact: 9019801482 Land Mark: Behind TVS Show Room



# DIVYA SCANS & LABS

బివ్య స్కాన్స్ & ల్యాబ్స్

Absolute Eosinophil Count

: 126 c/c

20 - 500 c/c

RANDOM BLOOD SUGAR

: 82 mg/dl

70 - 150 mg/dl

## URINE EXAMINATION:-

Protein

: Nil

Albumin

: Nil

Sugar

: Nil

PUS

: / HPF

E P

: / HPF

  
SIGNATURE

Ultrasound Studies | Doppler Studies | Lab Tests

\* SEX DETERMINATION TEST IS CRIME AS PER PC & PNDT ACT" దిగ్గ విధానం చట్ట ప్రకారం నేరం

# 26-4-846/18-2, GROUND FLOOR, SADASIVA NAGAR, HINDUPUR-515 201.  
Contact: 9019801482  
Land Mark: Behind TVS Show Room



# DIVYA SCANS & LABS

దివ్య స్కాన్స్ & ల్యాబ్స్

92

NAME : Mr. PRAMODH KUMAR	DATE : 21/01/2024
REF BY : Dr. HARISH.V	AGE/ SEX : 31 Y/ M

## LAB INVESTIGATION REPORT

INVESTIGATION NAME	FINDINGS	REFERENCES
<b>HAEMATOLOGY</b>		
<b>COMPLETE BLOOD COUNT</b>		
HAEMOGLOBIN	: 12.9 gms/dl	MALE 13 - 18 gms/dl
WHITE BLOOD CELL (WBC)	: 6,300/cumm	4000 - 11000/cumm
<b>DIFFERENTIAL COUNT:-</b>		
Neutrophil	: 70 %	40 - 75 %
Lymphocyte	: 23 %	25 - 40 %
Eosinophil	: 02 %	1 - 07 %
Monocytes	: 05 %	0 - 10 %
Basophil	: 00 %	00 - 01 %
RED BLOOD CELL COUNT (RBC)	: 4.95 mil/cumm	4 - 5.2 mil/cumm
PACKED CELL VOLUME (PCV)	: 42.5 %	36 - 47 %
PLATELET COUNT	: 2.21 lac/cumm	1.5 - 4.5 lac/cumm
MEAN CORPUSCULAR VOLUME (MCV)	: 86.0 cu	80 - 98 cu
MEAN CORPUSCULAR HAEMOGLOBIN (MCH)	: 31.9 uug	26 - 34 uug
MEAN CORPUSCULAR HAEMOGLOBIN CONCENTRATION (MCHC)	: 37.1 %	31 - 38 %
ERYTHROCYTE SEDIMENTATION RATE (ESR)	: 09 mm/hr	0 - 20 mm/hr
Blood Grouping	: "B" Positive	

Ultrasound Studies | Doppler Studies | Lab Tests

"SEX DETERMINATION TEST IS CRIME AS PER PC & PNDT ACT" వింగ నిర్ధారణ చట్ట ప్రకారం నేరం

# 26-4-846/18-2, GROUND FLOOR, SADASIWA NAGAR, HINDUPUR-515 201.  
Contact: 9019801482 Land Mark: Behind TVS Show Room

# DIVYA SCANS & LABS

దివ్య స్కాన్స్ & ల్యాబ్స్

Absolute Eosinophil Count

: 164 c/c

20 - 500 c/c

RANDOM BLOOD SUGAR

: 117 mg/dl

70 - 250 mg/dl

## URINE EXAMINATION:-

Protein

: NI

Albumin

: NI

Sugar

: NI

PUS

: 2 - 4/HPF

E.P

: 1 - 2/HPF

  
SIGNATURE

Ultrasound Studies | Doppler Studies | Lab Tests

\* SEX DETERMINATION TEST IS CRIME AS PER PC & PNDT ACT \* దివ్య స్కాన్స్ & ల్యాబ్స్ వారి ప్రకారం వారు

# 26-4-846/18-2, GROUND FLOOR, SADASTVA NAGAR, HINDUPUR-515 201.

Land Mark: Behind TVS Show Room

Contact: 9019801482

# DIVYA SCANS & LABS

దివ్య స్కాన్స్ & ల్యాబ్స్

Absolute Eosinophil Count

: 164 c/c

20 - 500 c/c

RANDOM BLOOD SUGAR

: 117 mg/dl

70 - 150 mg/dl

## URINE EXAMINATION:-

Protein

: Nil

Albumin

: Nil

Sugar

: Nil

PUS

: 2 - 4/ HPF

E P

: 1 - 2/ HPF

  
SIGNATURE

Ultrasound Studies | Doppler Studies | Lab Tests

"SEX DETERMINATION TEST IS CRIME AS PER PC & PNDT ACT" వింగ నిర్ధారణ చట్ట ప్రకారం నేరం

# 26-4-846/18-2, GROUND FLOOR, SADASIYA NAGAR, HINDUPUR-515 201.

Contact: 9019801482

Land Mark: Behind TVS Show Room



# DIVYA SCANS & LABS

దివ్య స్కాన్స్ & ల్యాబ్స్

NAME : Mr. PRAMODH KUMAR	DATE : 21/01/2024
REF BY : Dr. HARISH.V	AGE/ SEX : 31 Y/ M

## LAB INVESTIGATION REPORT

INVESTIGATION NAME	FINDINGS	REFERENCES
<b>LIVER FUNCTION TEST:</b>		
Serum bilirubin (total)	: 0.8 mg/dl	0.2 - 1.2 mgs/dl
Serum bilirubin (direct)	: 0.2 mg/dl	0 - 0.4 mgs/dl
Total protein	: 6.5 gms/dl	6.4 - 8.3 gms/dl
Albumin	: 3.9 gms/dl	3.5 - 5.2 gms/dl
SGOT	: 31 IU/ml	up to 35 IU/ml
SGPT	: 42 IU/ml	up to 45 IU/ml
Alkaline phosphates	: 102 IU/ml	53 - 128 IU/ml

  
SIGNATURE

Ultrasound Studies | Doppler Studies | Lab Tests

"SEX DETERMINATION TEST IS CRIME AS PER PC & PNDT ACT" లింగ నిర్ధారణ చట్ట ప్రకారం నేరం

# 26-4-846/18-2, GROUND FLOOR, SADASIYA NAGAR, HINDUPUR-515 201.  
Contact: 9019801482 Land Mark: Behind TVS Show Room



# DIVYA SCANS & LABS

దివ్య స్కాన్స్ & ల్యాబ్స్

(23)

NAME : Mr. RAKESH	DATE : 21/01/2024
REF BY : Dr. HARISH.V	AGE/ SEX : 33 Y/ M

## LAB INVESTIGATION REPORT

INVESTIGATION NAME	FINDINGS	REFERENCES
<b>HAEMATOLOGY</b>		
<b>COMPLETE BLOOD COUNT</b>		
HAEMOGLOBIN	: 15.1 gms/dl	MALE 13 – 18 gms/dl
WHITE BLOOD CELL (WBC)	: 5,800/cumm	4000 – 11000/cumm
<b>DIFFERENTIAL COUNT:-</b>		
Neutrophil	: 61 %	40 – 75 %
Lymphocyte	: 31 %	25 – 40 %
Eosinophil	: 02 %	1 – 07 %
Monocytes	: 06 %	0 – 10 %
Basophil	: 00 %	00 – 01 %
RED BLOOD CELL COUNT (RBC)	: 4.51 mil/cumm	4 – 5.2 mil/cumm
PACKED CELL VOLUME (PCV)	: 38.8 %	36 – 47 %
PLATELET COUNT	: 1.87 lac/cumm	1.5 – 4.5 lac/cumm
MEAN CORPUSCULAR VOLUME (MCV)	: 86.1 cu	80 – 98 cu
MEAN CORPUSCULAR HAEMOGLOBIN (MCH)	: 33.4 uug	26 – 34 uug
MEAN CORPUSCULAR HAEMOGLOBIN CONCENTRATION (MCHC)	: 38.9 %	31 – 38 %
ERYTHROCYTE SEDIMENTATION RATE (ESR)	: <del>07</del> mm/hr	0 – 20 mm/hr
Blood Grouping	: "A " Positive	

Ultrasound Studies | Doppler Studies | Lab Tests

" SEX DETERMINATION TEST IS CRIME AS PER PC & PNDT ACT" లింగ నిర్ధారణ చట్ట ప్రకారం నేరం

# 26-4-846/18-2, GROUND FLOOR, SADASIVA NAGAR, HINDUPUR-515 201.  
Contact: 9019801482 Land Mark: Behind TVS Show Room

# DIVYA SCANS & LABS

దివ్య స్కాన్స్ & ల్యాబ్స్

Absolute Eosinophil Count

: 116 c/c

20 - 500 c/c

RANDOM BLOOD SUGAR

: 121 mg/dl

70 - 150 mg/dl

## URINE EXAMINATION:-

Protein

: Nil

Albumin

: Nil

Sugar

: Nil

PUS

: 2 - 4 / HPF

E P

: 1 - 2 / HPF



**SIGNATURE**

Ultrasound Studies | Doppler Studies | Lab Tests

" SEX DETERMINATION TEST IS CRIME AS PER PC & PNDT ACT" చింగ నిర్ధారణ చట్ట ప్రకారం నేరం

# 26-4-846/18-2, GROUND FLOOR, SADASIYA NAGAR, HINDUPUR-515 201.

Contact: 9019801482

Land Mark: Behind TVS Show Room



# DIVYA SCANS & LABS

బివ్య స్కాన్స్ & ల్యాబ్స్

(24)

NAME : Mr. RAVINDHAR	DATE : 21/01/2024
REF BY : Dr. HARISH.V	AGE/ SEX : 38 Y/ M

## LAB INVESTIGATION REPORT

INVESTIGATION NAME	FINDINGS	REFERENCES
<b>HAEMATOLOGY</b>		
<b>COMPLETE BLOOD COUNT</b>		
HAEMOGLOBIN	: 14.7 gms/dl	MALE 13 – 18 gms/dl
WHITE BLOOD CELL (WBC)	: 7,300/cumm	4000 – 11000/cumm
<b>DIFFERENTIAL COUNT:-</b>		
Neutrophil	: 57 %	40 – 75 %
Lymphocyte	: 34 %	25 – 40 %
Eosinophil	: 02 %	1 – 07 %
Monocytes	: 07 %	0 – 10 %
Basophil	: 00 %	00 – 01 %
RED BLOOD CELL COUNT (RBC)	: 4.54 mil/cumm	4 – 5.2 mil/cumm
PACKED CELL VOLUME (PCV)	: 38.8 %	36 – 47 %
PLATELET COUNT	: 2.23 lac/cumm	1.5 – 4.5 lac/cumm
MEAN CORPUSCULAR VOLUME (MCV)	: 85.5 cu	80 – 98 cu
MEAN CORPUSCULAR HAEMOGLOBIN (MCH)	: 32.3 uug	26 – 34 uug
MEAN CORPUSCULAR HAEMOGLOBIN CONCENTRATION (MCHC)	: 37.8 %	31 – 38 %
ERYTHROCYTE SEDIMENTATION RATE (ESR)	: 23 mm/hr	0 – 20 mm/hr
Blood Grouping	: "B" Positive	

Ultrasound Studies | Doppler Studies | Lab Tests

"SEX DETERMINATION TEST IS CRIME AS PER PC & PNDT ACT" దింక నిర్ధారణ చట్ట ప్రకారం నేరం

# 26-4-846/18-2, GROUND FLOOR, SADASIYA NAGAR, HINDUPUR-515 201.  
Contact: 9019801482 Land Mark: Behind TVS Show Room

# DIVYA SCANS & LABS

దివ్య స్కాన్స్ & ల్యాబ్స్

Absolute Eosinophil Count

: 146 c/c

20 - 500 c/c

RANDOM BLOOD SUGAR

: 101 mg/dl

70 - 150 mg/dl

## URINE EXAMINATION:-

Protein

: Nil

Albumin

: Nil

Sugar

: Nil

PUS

: 2 - 4 / HPF

E P

: 1 - 2 / HPF

  
SIGNATURE

Ultrasound Studies | Doppler Studies | Lab Tests

" SEX DETERMINATION TEST IS CRIME AS PER PC & PNDT ACT" చింగ నిర్ధారణ చట్ట ప్రకారం నేరం

# 26-4-846/18-2, GROUND FLOOR, SADASIWA NAGAR, HINDUPUR-515 201.

Contact: 9019801482

Land Mark: Behind TVS Show Room



# DIVYA SCANS & LABS

బివ్య స్కాన్స్ & ల్యాబ్స్

25

NAME : Mr. NANDHALAL VISWAKARMA	DATE : 21/01/2024
REF BY : Dr. HARISH.V	AGE/ SEX : 35 Y/ M

## LAB INVESTIGATION REPORT

INVESTIGATION NAME	FINDINGS	REFERENCES
<b>HAEMATOLOGY</b>		
<b>COMPLETE BLOOD COUNT</b>		
HAEMOGLOBIN	: 15.8 gms/dl	MALE 13 – 18 gms/dl
WHITE BLOOD CELL (WBC)	: 9,500/cumm	4000 – 11000/cumm
<b>DIFFERENTIAL COUNT:-</b>		
Neutrophil	: 68 %	40 – 75 %
Lymphocyte	: 25 %	25 – 40 %
Eosinophil	: 02 %	1 – 07 %
Monocytes	: 05 %	0 – 10 %
Basophil	: 00 %	00 – 01 %
RED BLOOD CELL COUNT (RBC)	: 4.88 mil/cumm	4 – 5.2 mil/cumm
PACKED CELL VOLUME (PCV)	: 41.0 %	36 – 47 %
PLATELET COUNT	: 1.93 lac/cumm	1.5 – 4.5 lac/cumm
MEAN CORPUSCULAR VOLUME (MCV)	: 84.2 cu	80 – 98 cu
MEAN CORPUSCULAR HAEMOGLOBIN (MCH)	: 32.3 uug	26 – 34 uug
MEAN CORPUSCULAR HAEMOGLOBIN CONCENTRATION (MCHC)	: 38.5 %	31 – 38 %
ERYTHROCYTE SEDIMENTATION RATE (ESR)	: 06 mm/hr	0 – 20 mm/hr
Blood Grouping	: "B" Negative	

Ultrasound Studies | Doppler Studies | Lab Tests

" SEX DETERMINATION TEST IS CRIME AS PER PC & PNDT ACT" వింగ నిర్ధారణ చట్ట ప్రకారం నేరం

# 26-4-846/18-2, GROUND FLOOR, SADASIWA NAGAR, HINDUPUR-515 201.  
Contact: 9019801482 Land Mark: Behind TVS Show Room

# DIVYA SCANS & LABS

బివ్య స్కాన్స్ & ల్యాబ్స్

Absolute Eosinophil Count

: 190 c/c

20 - 500 c/c

RANDOM BLOOD SUGAR

: 99 mg/dl

70 - 150 mg/dl

## URINE EXAMINATION:-

Protein

: Nil

Albumin

: Nil

Sugar

: Nil

PUS

: 2 - 4 / HPF

E P

: 1 - 2 / HPF

  
SIGNATURE

Ultrasound Studies | Doppler Studies | Lab Tests

"SEX DETERMINATION TEST IS CRIME AS PER PC & PNDR ACT" వింగ నిర్ధారణ చట్ట ప్రకారం నేరం

# 26-4-846/18-2, GROUND FLOOR, SADASIYA NAGAR, HINDUPUR-515 201.

Contact: 9019801482

Land Mark: Behind TVS Show Room



# DIVYA SCANS & LABS

దివ్య స్కాన్స్ & ల్యాబ్స్

26

NAME : Mr. MUKESH KUMAR	DATE : 21/01/2024
REF BY : Dr. HARISH.V	AGE/ SEX : 24 Y/ M

## LAB INVESTIGATION REPORT

INVESTIGATION NAME	FINDINGS	REFERENCES
<b>HAEMATOLOGY</b>		
<b>COMPLETE BLOOD COUNT</b>		
HAEMOGLOBIN	: 15.4 gms/dl	MALE 13 – 18 gms/dl
WHITE BLOOD CELL (WBC) 11000/cumm	: 10,300 /cumm	4000 –
<b>DIFFERENTIAL COUNT:-</b>		
Neutrophil	: 66%	40 – 75 %
Lymphocyte	: 25 %	25 – 40 %
Eosinophil	: 02 %	1 – 07 %
Monocytes	: 07 %	0 – 10 %
Basophil	: 00 %	00 – 01 %
RED BLOOD CELL COUNT (RBC)	: 4.85 mil/cumm	4 – 5.2 mil/cumm
PACKED CELL VOLUME (PCV)	: 42.0 %	36 – 47 %
PLATELET COUNT	: 1.79 lac/cumm	1.5 – 4.5 lac/cumm
MEAN CORPUSCULAR VOLUME (MCV)	: 86.6 cu	80 – 98 cu
MEAN CORPUSCULAR HAEMOGLOBIN (MCH)	: 31.7 uug	26 – 34 uug
MEAN CORPUSCULAR HAEMOGLOBIN CONCENTRATION (MCHC)	: 36.6 %	31 – 38 %
ERYTHROCYTE SEDIMENTATION RATE (ESR)	: 9mm/hr	0 – 20 mm/hr
Blood Grouping	: "O" Positive	

Ultrasound Studies | Doppler Studies | Lab Tests

" SEX DETERMINATION TEST IS CRIME AS PER PC & PNDT ACT" దివ్య నిర్ధారణ చట్ట ప్రకారం నేరం

# 26-4-846/18-2, GROUND FLOOR, SADASIWA NAGAR, HINDUPUR-515 201.  
Contact: 9019801482 Land Mark: Behind TVS Show Room



# DIVYA SCANS & LABS

## బివ్య స్కాన్స్ & ల్యాబ్స్

Absolute Eosinophil Count	: 206 c/c	20 - 500 c/c
RANDOM BLOOD SUGAR	: 93 mg/dl	70 - 150 mg/dl

### URINE EXAMINATION:-

Protein	: Nil
Albumin	: Nil
Sugar	: Nil
PUS	: 2 - 4/ HPF
E P	: 1 - 2/ HPF

  
**SIGNATURE**

Ultrasound Studies | Doppler Studies | Lab Tests

" SEX DETERMINATION TEST IS CRIME AS PER PC & PNDT ACT" పింగ నిర్ధారణ చట్ట ప్రకారం నేరం

# 26-4-846/18-2, GROUND FLOOR, SADASIWA NAGAR, HINDUPUR-515 201.  
Contact: 9019801482 Land Mark: Behind TVS Show Room



# DIVYA SCANS & LABS

దివ్య స్కాన్స్ & ల్యాబ్స్

27

NAME : Mr. BRIJESH	DATE : 21/01/2024
REF BY : Dr. HARISH.V	AGE/ SEX : 30 Y/ M

## LAB INVESTIGATION REPORT

INVESTIGATION NAME	FINDINGS	REFERENCES
<b>HAEMATOLOGY</b>		
<b>COMPLETE BLOOD COUNT</b>		
HAEMOGLOBIN	: 16.3 gms/dl	MALE 13 – 18 gms/dl
WHITE BLOOD CELL (WBC)	: 12,500/cumm	4000 – 11000/cumm
<b>DIFFERENTIAL COUNT:-</b>		
Neutrophil	: 63 %	40 – 75 %
Lymphocyte	: 29 %	25 – 40 %
Eosinophil	: 03 %	1 – 07 %
Monocytes	: 05 %	0 – 10 %
Basophil	: 00 %	00 – 01 %
RED BLOOD CELL COUNT (RBC)	: 5.22mil/cumm	4 – 5.2 mil/cumm
PACKED CELL VOLUME (PCV)	: 42.8 %	36 – 47 %
PLATELET COUNT	: 1.84 lac/cumm	1.5 – 4.5 lac/cumm
MEAN CORPUSCULAR VOLUME (MCV)	: 82.1 cu	80 – 98 cu
MEAN CORPUSCULAR HAEMOGLOBIN (MCH)	: 31.2 uug	26 – 34 uug
MEAN CORPUSCULAR HAEMOGLOBIN CONCENTRATION (MCHC)	: 38.0 %	31 – 38 %
ERYTHROCYTE SEDIMENTATION RATE (ESR)	: 37.5 mm/hr	0 – 20 mm/hr
Blood Grouping	: "B" Positive	

Ultrasound Studies | Doppler Studies | Lab Tests

" SEX DETERMINATION TEST IS CRIME AS PER PC & PNDT ACT" వింగ నిర్ధారణ చట్ట ప్రకారం నేరం

# 26-4-846/18-2, GROUND FLOOR, SADASIVA NAGAR, HINDUPUR-515 201.  
Contact: 9019801482 Land Mark: Behind TVS Show Room

# DIVYA SCANS & LABS

దివ్య స్కాన్స్ & ల్యాబ్స్

Absolute Eosinophil Count

: 375 c/c

20 - 500 c/c

RANDOM BLOOD SUGAR

: 102 mg/dl

70 - 150 mg/dl

## URINE EXAMINATION:-

Protein

: Nil

Albumin

: Nil

Sugar

: Nil

PUS

: 2 - 4/ HPF

E P

: 1 - 2/ HPF



**SIGNATURE**

Ultrasound Studies | Doppler Studies | Lab Tests

" SEX DETERMINATION TEST IS CRIME AS PER PC & PNDR ACT" తింగ నిర్ధారణ చట్ట ప్రకారం వేరం

# 26-4-846/18-2, GROUND FLOOR, SADASIVA NAGAR, HINDUPUR-515 201.

Contact: 9019801482

Land Mark: Behind TVS Show Room



# DIVYA SCANS & LABS

దివ్య స్కాన్స్ & ల్యాబ్స్

28

NAME : Mr. NANDHU	DATE : 21/01/2024
REF BY : Dr. HARISH.V	AGE/ SEX : 42 Y/ M

## LAB INVESTIGATION REPORT

INVESTIGATION NAME	FINDINGS	REFERENCES
<b>HAEMATOLOGY</b>		
<b>COMPLETE BLOOD COUNT</b>		
HAEMOGLOBIN	: 14.7 gms/dl	MALE 13 – 18 gms/dl
WHITE BLOOD CELL (WBC)	: 7,000/cumm	4000 – 11000/cumm
<b>DIFFERENTIAL COUNT:-</b>		
Neutrophil	: 47 %	40 – 75 %
Lymphocyte	: 47 %	25 – 40 %
Eosinophil	: 02 %	1 – 07 %
Monocytes	: 04 %	0 – 10 %
Basophil	: 00 %	00 – 01 %
RED BLOOD CELL COUNT (RBC)	: 4.95 mil/cumm	4 – 5.2 mil/cumm
PACKED CELL VOLUME (PCV)	: 38.5 %	36 – 47 %
PLATELET COUNT	: 2.10 lac/cumm	1.5 – 4.5 lac/cumm
MEAN CORPUSCULAR VOLUME (MCV)	: 77.9 cu	80 – 98 cu
MEAN CORPUSCULAR HAEMOGLOBIN (MCH)	: 29.6 uug	26 – 34 uug
MEAN CORPUSCULAR HAEMOGLOBIN CONCENTRATION (MCHC)	: 38.1 %	31 – 38 %
ERYTHROCYTE SEDIMENTATION RATE (ESR)	: 29 mm/hr	0 – 20 mm/hr
Blood Grouping	: "B" Positive	

Ultrasound Studies | Doppler Studies | Lab Tests

" SEX DETERMINATION TEST IS CRIME AS PER PC & PNDDT ACT" దివ్య నిర్ధారణ చట్ట ప్రకారం నేరం

# 26-4-846/18-2, GROUND FLOOR, SADASIYA NAGAR, HINDUPUR-515 201.

Contact: 9019801482

Land Mark: Behind TVS Show Room

# DIVYA SCANS & LABS

దివ్య స్కాన్స్ & ల్యాబ్స్

Absolute Eosinophil Count

: 140 c/c

20 - 500 c/c

RANDOM BLOOD SUGAR

: 112 mg/dl

70 - 150 mg/dl

## URINE EXAMINATION:-

Protein

: Nil

Albumin

: Nil

Sugar

: Nil

PLS

: 2 - 4 / HPF

E P

: 1 - 2 / HPF



**SIGNATURE**

Ultrasound Studies | Duppler Studies | Lab Tests

\* SEX DETERMINATION TEST IS CRIME AS PER PC & PNDT ACT\* దివ్య స్కాన్స్ & ల్యాబ్స్ ప్రకారం వేరం

# 26-4-846/18-2, GROUND FLOOR, SADASIVA NAGAR, HINDUPUR-515 201.  
Contact: 9019801482 Land Mark: Behind TVS Show Room



# DIVYA SCANS & LABS

దివ్య స్కాన్స్ & ల్యాబ్స్

29

NAME : Mr. SANGAM	DATE : 21/01/2024
REF BY : Dr. HARISH.V	AGE/ SEX : 22 Y/ M

## LAB INVESTIGATION REPORT

INVESTIGATION NAME	FINDINGS	REFERENCES
<b>HAEMATOLOGY</b>		
<b>COMPLETE BLOOD COUNT</b>		
HAEMOGLOBIN	: 15.3 gms/dl	MALE 13 – 18 gms/dl
WHITE BLOOD CELL (WBC)	: 6,000/cumm	4000 – 11000/cumm
<b>DIFFERENTIAL COUNT:-</b>		
Neutrophil	: 60 %	40 – 75 %
Lymphocyte	: 35 %	25 – 40 %
Eosinophil	: 01 %	1 – 07 %
Monocytes	: 04 %	0 – 10 %
Basophil	: 00 %	00 – 01 %
RED BLOOD CELL COUNT (RBC)	: 5.16 mil/cumm	4 – 5.2 mil/cumm
PACKED CELL VOLUME (PCV)	: 41.3 %	36 – 47 %
PLATELET COUNT	: 1.84 lac/cumm	1.5 – 4.5 lac/cumm
MEAN CORPUSCULAR VOLUME (MCV)	: 80.1 cu	80 – 98 cu
MEAN CORPUSCULAR HAEMOGLOBIN (MCH)	: 29.6 uug	26 – 34 uug
MEAN CORPUSCULAR HAEMOGLOBIN CONCENTRATION (MCHC)	: 37.0 %	31 – 38 %
ERYTHROCYTE SEDIMENTATION RATE (ESR)	: 11 mm/hr	0 – 20 mm/hr
Blood Grouping	: "B" Positive	

Ultrasound Studies | Doppler Studies | Lab Tests

" SEX DETERMINATION TEST IS CRIME AS PER PC & PNDDT ACT" లింగ నిర్ధారణ చట్ట ప్రకారం నేరం

# 26-4-846/18-2, GROUND FLOOR, SADASIVA NAGAR, HINDUPUR-515 201.

Contact: 9019801482

Land Mark: Behind TVS Show Room

# DIVYA SCANS & LABS

బివ్య స్కాన్స్ & ల్యాబ్స్  
Absolute Eosinophil Count

: 60 c/c

20 - 500 c/c

RANDOM BLOOD SUGAR

: 117 mg/dl

70 - 150 mg/dl

## URINE EXAMINATION:-

Protein

: Nil

Albumin

: Nil

Sugar

: Nil

PUS

: 2 - 4/ HPF

E P

: 1 - 2/ HPF

  
SIGNATURE

Ultrasound Studies | Doppler Studies | Lab Tests

" SEX DETERMINATION TEST IS CRIME AS PER PC & PNDT ACT" బింగ విధారణ చట్ట ప్రకారం నేరం

# 26-4-846/18-2, GROUND FLOOR, SADASIYA NAGAR, HINDUPUR-515 201.

Contact: 9019801482

Land Mark: Behind TVS Show Room



# DIVYA SCANS & LABS

దివ్య స్కాన్స్ & ల్యాబ్స్



NAME : Mr. RAMOJ SINGH YADAV	DATE : 21/01/2024
REF BY : Dr. HARISH.V	AGE/ SEX : 34 Y/ M

## LAB INVESTIGATION REPORT

INVESTIGATION NAME	FINDINGS	REFERENCES
<b>HAEMATOLOGY</b>		
<b>COMPLETE BLOOD COUNT</b>		
HAEMOGLOBIN	: 17.4 gms/dl	MALE 13 - 18 gms/dl
WHITE BLOOD CELL (WBC)	: 7,700/cumm	4000 - 11000/cumm
<b>DIFFERENTIAL COUNT:-</b>		
Neutrophil	: 57 %	40 - 75 %
Lymphocyte	: 33%	25 - 40 %
Eosinophil	: 04 %	1 - 07 %
Monocytes	: 06 %	0 - 10 %
Basophil	: 00 %	00 - 01 %
RED BLOOD CELL COUNT (RBC)	: 5.06 mil/cumm	4 - 5.2 mil/cumm
PACKED CELL VOLUME (PCV)	: 45.7 %	36 - 47 %
PLATELET COUNT	: 1.93 lac/cumm	1.5 - 4.5 lac/cumm
MEAN CORPUSCULAR VOLUME (MCV)	: 90.4 cu	80 - 98 cu
MEAN CORPUSCULAR HAEMOGLOBIN (MCH)	: 34.3 uug	26 - 34 uug
MEAN CORPUSCULAR HAEMOGLOBIN CONCENTRATION (MCHC)	: 38.0 %	31 - 38 %
ERYTHROCYTE SEDIMENTATION RATE (ESR)	: 19 mm/hr	0 - 20 mm/hr
Blood Grouping	: "B" Positive	

Ultrasound Studies | Doppler Studies | Lab Tests

\* SEX DETERMINATION TEST IS CRIME AS PER PC & PNDT ACT\* దివ్య స్కాన్స్ & ల్యాబ్స్ వద్ద ప్రకారం చేయబడింది

# 26-4-846/18-2, GROUND FLOOR, SADASIVA NAGAR, HINDUPUR-515 201.

Contact: 9019801482

Land Mark: Behind TVS Show Room



# DIVYA SCANS & LABS

దివ్య స్కాన్స్ & ల్యాబ్స్

Absolute Eosinophil Count

: 308 c/c

20 – 500 c/c

RANDOM BLOOD SUGAR

: 105 mg/dl

70 – 150 mg/dl

## URINE EXAMINATION:-

Protein

: Nil

Albumin

: Nil

Sugar

: Nil

PUS

: 2 - 4/ HPF

E P

: 1 - 2/ HPF

  
SIGNATURE

Ultrasound Studies | Doppler Studies | Lab Tests

" SEX DETERMINATION TEST IS CRIME AS PER PC & PNDT ACT" లింగ నిర్ధారణ చట్ట ప్రకారం నేరం

# 26-4-846/18-2, GROUND FLOOR, SADASIYA NAGAR, HINDUPUR-515 201.

Contact: 9019801482

Land Mark: Behind TVS Show Room



# DIVYA SCANS & LABS

దివ్య స్కాన్స్ & ల్యాబ్స్

(3)

NAME : Mr. SATHYA VEER SINGH YADAV	DATE : 21/01/2024
REF BY : Dr. HARISH.V	AGE/ SEX : 29 Y/ M

## LAB INVESTIGATION REPORT

INVESTIGATION NAME	FINDINGS	REFERENCES
<b>HAEMATOLOGY</b>		
<b>COMPLETE BLOOD COUNT</b>		
HAEMOGLOBIN	: 16.6 gms/dl	MALE 13 - 18 gms/dl
WHITE BLOOD CELL (WBC)	: 9,500/cumm	4000 - 11000/cumm
<b>DIFFERENTIAL COUNT:-</b>		
Neutrophil	: 44 %	40 - 75 %
Lymphocyte	: 48 %	25 - 40 %
Eosinophil	: 02 %	1 - 07 %
Monocytes	: 06 %	0 - 10 %
Basophil	: 00 %	00 - 01 %
RED BLOOD CELL COUNT (RBC)	: 4.97 mil/cumm	4 - 5.2 mil/cumm
PACKED CELL VOLUME (PCV)	: 42.7 %	36 - 47 %
PLATELET COUNT	: 1.76 lac/cumm	1.5 - 4.5 lac/cumm
MEAN CORPUSCULAR VOLUME (MCV)	: 96.0 cu	80 - 98 cu
MEAN CORPUSCULAR HAEMOGLOBIN (MCH)	: 33.4 ug	26 - 34 ug
MEAN CORPUSCULAR HAEMOGLOBIN CONCENTRATION (MCHC)	: 36.8 %	31 - 38 %
ERYTHROCYTE SEDIMENTATION RATE (ESR)	: 19 mm/hr	0 - 20 mm/hr
Blood Grouping	: "O" Positive	

Ultrasound Studies | Doppler Studies | Lab Tests

" SEX DETERMINATION TEST IS CRIME AS PER PC & PNDDT ACT" పింగ నిర్ధారణ చట్ట ప్రకారం నేరం

# 26-4-846/18-2, GROUND FLOOR, SADASIYA NAGAR, HINDUPUR-515 201.

Contact: 9019801482

Land Mark: Behind TVS Show Room

# DIVYA SCANS & LABS

దివ్య స్కాన్స్ & ల్యాబ్స్

Absolute Eosinophil Count

: 380 c/c

20 - 500 c/c

RANDOM BLOOD SUGAR

: 93 mg/dl

70 - 150 mg/dl

## URINE EXAMINATION:-

Protein

: Nil

Albumin

: Nil

Sugar

: Nil

PUS

: 2 - 4 / HPF

E P

: 1 - 2 / HPF

  
SIGNATURE

Ultrasound Studies | Doppler Studies | Lab Tests

" SEX DETERMINATION TEST IS CRIME AS PER PC & PNDT ACT" వింగ నిర్ధారణ చట్ట ప్రకారం నేరం

# 26-4-846/18-2, GROUND FLOOR, SADASIYA NAGAR, HINDUPUR-515 201.

Land Mark: Behind TVS Show Room

Contact: 9019801482



# DIVYA SCANS & LABS

దివ్య స్కాన్స్ & ల్యాబ్స్

(32)

NAME : Mr. SUBASH CHANDRA PAL	DATE : 21/01/2024
REF BY : Dr. HARISH.V	AGE/ SEX : 42 Y/ M

## LAB INVESTIGATION REPORT

INVESTIGATION NAME	FINDINGS	REFERENCES
<b>HAEMATOLOGY</b>		
<b>COMPLETE BLOOD COUNT</b>		
HAEMOGLOBIN	: 15.0 gms/dl	MALE 13 – 18 gms/dl
WHITE BLOOD CELL (WBC)	: 8.100/cumm	4000 – 11000/cumm
<b>DIFFERENTIAL COUNT:-</b>		
Neutrophil	: 52 %	40 – 75 %
Lymphocyte	: 39 %	25 – 40 %
Eosinophil	: 02 %	1 – 07 %
Monocytes	: 07 %	0 – 10 %
Basophil	: 00 %	00 – 01 %
RED BLOOD CELL COUNT (RBC)	: 5.24 mil/cumm	4 – 5.2 mil/cumm
PACKED CELL VOLUME (PCV)	: 40.7 %	36 – 47 %
PLATELET COUNT	: 2.50 lac/cumm	1.5 – 4.5 lac/cumm
MEAN CORPUSCULAR VOLUME (MCV)	: 77.8 cu	80 – 98 cu
MEAN CORPUSCULAR HAEMOGLOBIN (MCH)	: 28.6 uug	26 – 34 uug
MEAN CORPUSCULAR HAEMOGLOBIN CONCENTRATION (MCHC)	: 36.8%	31 – 38 %
ERYTHROCYTE SEDIMENTATION RATE (ESR)	: 07 mm/hr	0 – 20 mm/hr
Blood Grouping	: "O" Positive	

Ultrasound Studies | Doppler Studies | Lab Tests

"SEX DETERMINATION TEST IS CRIME AS PER PC & PNDT ACT" వింగ నిర్ధారణ చట్ట ప్రకారం నేరం

# 26-4-846/18-2, GROUND FLOOR, SADASIYA NAGAR, HINDUPUR-515 201.  
Contact: 9019801482 Land Mark: Behind TVS Show Room

# DIVYA SCANS & LABS

అవ్యు స్కాన్స్ & ల్యాబ్స్

Absolute Eosinophil Count

: 162c/c

20 – 500 c/c

RANDOM BLOOD SUGAR

: 132 mg/dl

70 – 150 mg/dl

## URINE EXAMINATION:-

Protein

: Nil

Albumin

: Nil

Sugar

: Nil

PUS

: 2 - 4/ HPF

E P

: 1 - 2 / HPF



**SIGNATURE**

Ultrasound Studies | Doppler Studies | Lab Tests

" SEX DETERMINATION TEST IS CRIME AS PER PC & PNDT ACT" వింగ నిర్ధారణ చట్ట ప్రకారం నేరం

# 26-4-846/18-2, GROUND FLOOR, SADASIVA NAGAR, HINDUPUR-515 201.  
Contact: 9019801482

Land Mark: Behind TVS Show Room



# DIVYA SCANS & LABS

దివ్య స్కాన్స్ & ల్యాబ్స్

(33)

NAME : Mr. GOPINATH	DATE : 21/01/2024
REF BY : Dr. HARISH.V	AGE/ SEX : 21 Y/ M

## LAB INVESTIGATION REPORT

INVESTIGATION NAME	FINDINGS	REFERENCES
<b>HAEMATOLOGY</b>		
<b>COMPLETE BLOOD COUNT</b>		
HAEMOGLOBIN	: 16.2 gms/dl	MALE 13 – 18 gms/dl
WHITE BLOOD CELL (WBC)	: 6.300/cumm	4000 – 11000/cumm
<b>DIFFERENTIAL COUNT:-</b>		
Neutrophil	: 55 %	40 – 75 %
Lymphocyte	: 38 %	25 – 40 %
Eosinophil	: 02 %	1 – 07 %
Monocytes	: 05 %	0 – 10 %
Basophil	: 00 %	00 – 01 %
RED BLOOD CELL COUNT (RBC)	: 4.70 mil/cumm	4 – 5.2 mil/cumm
PACKED CELL VOLUME (PCV)	: 42.3 %	36 – 47 %
PLATELET COUNT	: 2.45 lac/cumm	1.5 – 4.5 lac/cumm
MEAN CORPUSCULAR VOLUME (MCV)	: 90.0 cu	80 – 98 cu
MEAN CORPUSCULAR HAEMOGLOBIN (MCH)	: 34.4 uug	26 – 34 uug
MEAN CORPUSCULAR HAEMOGLOBIN CONCENTRATION (MCHC)	: 38.2 %	31 – 38 %
ERYTHROCYTE SEDIMENTATION RATE (ESR)	: 0,7 mm/hr	0 – 20 mm/hr
Blood Grouping	: "O" Positive	

Ultrasound Studies | Doppler Studies | Lab Tests

" SEX DETERMINATION TEST IS CRIME AS PER PC & PNDT ACT" పింగ నిర్ధారణ చట్ట ప్రకారం నేరం

# 26-4-846/18-2, GROUND FLOOR, SADASIVA NAGAR, HINDUPUR-515 201.  
Contact: 9019801482 Land Mark: Behind TVS Show Room

# DIVYA SCANS & LABS

దివ్య స్కాన్స్ & ల్యాబ్స్

Absolute Eosinophil Count

: 126 c/c

20 - 500 c/c

RANDOM BLOOD SUGAR

: 93 mg/dl

70 - 150 mg/dl

## URINE EXAMINATION:-

Protein

: Nil

Albumin

: Nil

Sugar

: Nil

PUS

: 2 - 4 / HPF

E P

: 1 - 2 / HPF

  
SIGNATURE

Ultrasound Studies | Doppler Studies | Lab Tests

" SEX DETERMINATION TEST IS CRIME AS PER PC & PNDT ACT" లింగ నిర్ధారణ చట్ట ప్రకారం నేరం

# 26-4-846/18-2, GROUND FLOOR, SADASIYA NAGAR, HINDUPUR-515 201.

Contact: 9019801482

Land Mark: Behind TVS Show Room



# DIVYA SCANS & LABS

## దివ్య స్కాన్స్ & ల్యాబ్స్

23

NAME : Mr. VIJAY KUMAR	DATE : 21/01/2024
REF BY : Dr. HARISH.V	AGE/ SEX : 48 Y/ M

### LAB INVESTIGATION REPORT

INVESTIGATION NAME	FINDINGS	REFERENCES
<b>HAEMATOLOGY</b>		
<b>COMPLETE BLOOD COUNT</b>		
HAEMOGLOBIN	: 13.9 gms/dl	MALE 13 – 18 gms/dl
WHITE BLOOD CELL (WBC)	: 4.300 /cumm	4000 – 11000/cumm
<b>DIFFERENTIAL COUNT:-</b>		
Neutrophil	: 64 %	40 – 75 %
Lymphocyte	: 27 %	25 – 40 %
Eosinophil	: 02 %	1 – 07 %
Monocytes	: 07 %	0 – 10 %
Basophil	: 00 %	00 – 01 %
RED BLOOD CELL COUNT (RBC)	: 4.60 mil/cumm	4 – 5.2 mil/cumm
PACKED CELL VOLUME (PCV)	: 38.0 %	36 – 47 %
PLATELET COUNT	: 1.71 lac/cumm	1.5 – 4.5 lac/cumm
MEAN CORPUSCULAR VOLUME (MCV)	: 82.7 cu	80 – 98 cu
MEAN CORPUSCULAR HAEMOGLOBIN (MCH)	: 30.2 uug	26 – 34 uug
MEAN CORPUSCULAR HAEMOGLOBIN CONCENTRATION (MCHC)	: 36.5 %	31 – 38 %
ERYTHROCYTE SEDIMENTATION RATE (ESR)	: 11 mm/hr	0 – 20 mm/hr
Blood Grouping	: "B" Positive	

Ultrasound Studies | Doppler Studies | Lab Tests

"SEX DETERMINATION TEST IS CRIME AS PER PC & PNDD ACT" వింగ నిర్ధారణ చట్ట ప్రకారం నేరం

# 26-4-846/18-2, GROUND FLOOR, SADASIWA NAGAR, HINDUPUR-515 201.  
Contact: 9019801482 Land Mark: Behind TVS Show Room



# DIVYA SCANS & LABS

బిచ్చ సాకాన్స్ & ల్యాబ్స్

Absolute Eosinophil Count

: 86 c/c

20 - 500 c/c

RANDOM BLOOD SUGAR

: 76 mg/dl

70 - 150 mg/dl

## URINE EXAMINATION:-

Protein

: Nil

Albumin

: Nil

Sugar

: Nil

PUS

: 2 - 4 / HPF

E P

: 1 - 2 / HPF



**SIGNATURE**

Ultrasound Studies | Doppler Studies | Lab Tests

" SEX DETERMINATION TEST IS CRIME AS PER PC & PNDT ACT" వింగ నిర్ధారణ చట్ట ప్రకారం నేరం

# 26-4-846/18-2, GROUND FLOOR, SADASIVA NAGAR, HINDUPUR-515 201.

Land Mark: Behind TVS Show Room

Contact: 9019801482



# DIVYA SCANS & LABS

దివ్య స్కాన్స్ & ల్యాబ్స్

35

NAME : Mr. AJAY THRIPATI	DATE : 21/01/2024
REF BY : Dr. HARISH.V	AGE/ SEX : 23 Y/ M

## LAB INVESTIGATION REPORT

INVESTIGATION NAME	FINDINGS	REFERENCES
<b>HAEMATOLOGY</b>		
<b>COMPLETE BLOOD COUNT</b>		
HAEMOGLOBIN	: 14.5 gms/dl	MALE 13 – 18 gms/dl
WHITE BLOOD CELL (WBC)	: 5.600/cumm	4000 – 11000/cumm
<b>DIFFERENTIAL COUNT:-</b>		
Neutrophil	: 52 %	40 – 75 %
Lymphocyte	: 39 %	25 – 40 %
Eosinophil	: 03 %	1 – 07 %
Monocytes	: 06 %	0 – 10 %
Basophil	: 00 %	00 – 01 %
RED BLOOD CELL COUNT (RBC)	: 4.20 mil/cumm	4 – 5.2 mil/cumm
PACKED CELL VOLUME (PCV)	: 38.7 %	36 – 47 %
PLATELET COUNT	: 2.57 lac/cumm	1.5 – 4.5 lac/cumm
MEAN CORPUSCULAR VOLUME (MCV)	: 92.2 cu	80 – 98 cu
MEAN CORPUSCULAR HAEMOGLOBIN (MCH)	: 34.5 uug	26 – 34 uug
MEAN CORPUSCULAR HAEMOGLOBIN CONCENTRATION (MCHC)	: 37.4 %	31 – 38 %
ERYTHROCYTE SEDIMENTATION RATE (ESR)	: 15 mm/hr	0 – 20 mm/hr
Blood Grouping	: "B" Positive	

Ultrasound Studies | Doppler Studies | Lab Tests

" SEX DETERMINATION TEST IS CRIME AS PER PC & PNDT ACT" చింగ నిర్ధారణ చట్ట ప్రకారం నేరం

# 26-4-846/18-2, GROUND FLOOR, SADASIYA NAGAR, HINDUPUR-515 201.

Contact: 9019801482

Land Mark: Behind TVS Show Room

# DIVYA SCANS & LABS

బివ్య స్కాన్స్ & ల్యాబ్స్

Absolute Eosinophil Count

: 168 c/c

20 - 500 c/c

RANDOM BLOOD SUGAR

: 93 mg/dl

70 - 150 mg/dl

## URINE EXAMINATION:-

Protein

: Nil

Albumin

: Nil

Sugar

: Nil

PUS

: 2 - 4 / HPF

E P

: 1 - 2 / HPF

  
SIGNATURE

Ultrasound Studies | Doppler Studies | Lab Tests

" SEX DETERMINATION TEST IS CRIME AS PER PC & PNDT ACT" దింగ నిర్ధారణ చట్ట ప్రకారం నేరం

# 26-4-846/18-2, GROUND FLOOR, SADASIVA NAGAR, HINDUPUR-515 201.

Contact: 9019801482

Land Mark: Behind TVS Show Room



# DIVYA SCANS & LABS

దివ్య స్కాన్స్ & ల్యాబ్స్

(24)

NAME : Mr. KESHAV	DATE : 21/01/2024
REF BY : Dr. HARISH.V	AGE/ SEX : 51 Y/ M

## LAB INVESTIGATION REPORT

INVESTIGATION NAME	FINDINGS	REFERENCES
<b>HAEMATOLOGY</b>		
<b>COMPLETE BLOOD COUNT</b>		
HAEMOGLOBIN	: 14.2 gms/dl	MALE 13 – 18 gms/dl
WHITE BLOOD CELL (WBC)	: 5.500 /cumm	4000 – 11000/cumm
<b>DIFFERENTIAL COUNT:-</b>		
Neutrophil	: 63 %	40 – 75 %
Lymphocyte	: 30 %	25 – 40 %
Eosinophil	: 02 %	1 – 07 %
Monocytes	: 05 %	0 – 10 %
Basophil	: 00 %	00 – 01 %
RED BLOOD CELL COUNT (RBC)	: 4.42 mil/cumm	4 – 5.2 mil/cumm
PACKED CELL VOLUME (PCV)	: 38.0 %	36 – 47 %
PLATELET COUNT	: 2.05 lac/cumm	1.5 – 4.5 lac/cumm
MEAN CORPUSCULAR VOLUME (MCV)	: 86.1 cu	80 – 98 cu
MEAN CORPUSCULAR HAEMOGLOBIN (MCH)	: 32.1 uug	26 – 34 uug
MEAN CORPUSCULAR HAEMOGLOBIN CONCENTRATION (MCHC)	: 37.3 %	31 – 38 %
ERYTHROCYTE SEDIMENTATION RATE (ESR)	: 16 mm/hr	0 – 20 mm/hr
Blood Grouping	: "O" Positive	

Ultrasound Studies | Doppler Studies | Lab Tests

"SEX DETERMINATION TEST IS CRIME AS PER PC & PNDDT ACT" దింగ నిర్ధారణ చట్ట ప్రకారం నేరం

# 26-4-846/18-2, GROUND FLOOR, SADASIYA NAGAR, HINDUPUR-515 201.  
Contact: 9019801482 Land Mark: Behind TVS Show Room

# DIVYA SCANS & LABS

దివ్య స్కాన్స్ & ల్యాబ్స్

Absolute Eosinophil Count

: 110 c/c

20 - 500 c/c

RANDOM BLOOD SUGAR

: 115 mg/dl

70 - 150 mg/dl

## URINE EXAMINATION:-

Protein

: Nil

Albumin

: Nil

Sugar

: Nil

PUS

: 2 - 4 / HPF

E P

: 1 - 2 / HPF

  
SIGNATURE

Ultrasound Studies | Doppler Studies | Lab Tests

"SEX DETERMINATION TEST IS CRIME AS PER PC & PNDT ACT" చింగ నిర్ధారణ చట్ట ప్రకారం నేరం

# 26-4-846/18-2, GROUND FLOOR, SADASIYA NAGAR, HINDUPUR-515 201.

Land Mark: Behind TVS Show Room

Contact: 9019801482



# DIVYA SCANS & LABS

దివ్య స్కాన్స్ & ల్యాబ్స్

(3)

NAME : Mr. ANKITH	DATE : 21/01/2024
REF BY : Dr. HARISH.V	AGE/ SEX : 25 Y/ M

## LAB INVESTIGATION REPORT

INVESTIGATION NAME	FINDINGS	REFERENCES
<b>HAEMATOLOGY</b>		
<b>COMPLETE BLOOD COUNT</b>		
HAEMOGLOBIN	: 13.0 gms/dl	MALE 13 – 18 gms/dl
WHITE BLOOD CELL (WBC)	: 7.600/cumm	4000 – 11000/cumm
<b>DIFFERENTIAL COUNT:-</b>		
Neutrophil	: 59 %	40 – 75 %
Lymphocyte	: 38 %	25 – 40 %
Eosinophil	: 01 %	1 – 07 %
Monocytes	: 02 %	0 – 10 %
Basophil	: 00 %	00 – 01 %
RED BLOOD CELL COUNT (RBC)	: 3.16 mil/cumm	4 – 5.2 mil/cumm
PACKED CELL VOLUME (PCV)	: 33.4 %	36 – 47 %
PLATELET COUNT	: 1.93 lac/cumm	1.5 – 4.5 lac/cumm
MEAN CORPUSCULAR VOLUME (MCV)	: 105 cu	80 – 98 cu
MEAN CORPUSCULAR HAEMOGLOBIN (MCH)	: 41.1 uug	26 – 34 uug
MEAN CORPUSCULAR HAEMOGLOBIN CONCENTRATION (MCHC)	: 38.9 %	31 – 38 %
ERYTHROCYTE SEDIMENTATION RATE (ESR)	: 15 mm/hr	0 – 20 mm/hr
Blood Grouping	: "A" Positive	

Ultrasound Studies | Doppler Studies | Lab Tests

"SEX DETERMINATION TEST IS CRIME AS PER PC & PNDR ACT" దివ్య స్కాన్స్ & ల్యాబ్స్ ప్రకారం నేరం

# 26-4-846/18-2, GROUND FLOOR, SADASIVA NAGAR, HINDUPUR-515 201.

Contact: 9019801482

Land Mark: Behind TVS Show Room

# DIVYA SCANS & LABS

దివ్య స్కాన్స్ & ల్యాబ్స్

Absolute Eosinophil Count

: 76 c/c

20 - 500 c/c

RANDOM BLOOD SUGAR

: 93 mg/dl

70 - 150 mg/dl

## URINE EXAMINATION:-

Protein

: Nil

Albumin

: Nil

Sugar

: Nil

PUS

: 2 - 4 / HPF

E P

: 1 - 2 / HPF

  
SIGNATURE

Ultrasound Studies | Doppler Studies | Lab Tests

"SEX DETERMINATION TEST IS CRIME AS PER PC & PNDT ACT" వింగ నిర్ధారణ చట్ట ప్రకారం నేరం

# 26-4-846/18-2, GROUND FLOOR, SADASIWA NAGAR, HINDUPUR-515 201.

Contact: 9019801482

Land Mark: Behind TVS Show Room



# DIVYA SCANS & LABS

(29)

దివ్య స్కాన్స్ & ల్యాబ్స్

NAME : Mr. DINESH

DATE : 21/01/2024

REF BY : Dr. HARISH.V

AGE/ SEX : 40 Y/ M

## LAB INVESTIGATION REPORT

INVESTIGATION NAME	FINDINGS	REFERENCES
<b>HAEMATOLOGY</b>		
<b>COMPLETE BLOOD COUNT</b>		
HAEMOGLOBIN	: 14.5 gms/dl	MALE 13 – 18 gms/dl
WHITE BLOOD CELL (WBC)	: 5,400 /cumm	4000 – 11000/cumm
<b>DIFFERENTIAL COUNT:-</b>		
Neutrophil	: 62 %	40 – 75 %
Lymphocyte	: 31 %	25 – 40 %
Eosinophil	: 02 %	1 – 07 %
Monocytes	: 05 %	0 – 10 %
Basophil	: 00 %	00 – 01 %
RED BLOOD CELL COUNT (RBC)	: 5.70 mil/cumm	4 – 5.2 mil/cumm
PACKED CELL VOLUME (PCV)	: 40.5 %	36 – 47 %
PLATELET COUNT	: 2.10 lac/cumm	1.5 – 4.5 lac/cumm
MEAN CORPUSCULAR VOLUME (MCV)	: 71.2 cu	80 – 98 cu
MEAN CORPUSCULAR HAEMOGLOBIN (MCH)	: 25.4 uug	26 – 34 uug
MEAN CORPUSCULAR HAEMOGLOBIN CONCENTRATION (MCHC)	: 35.8 %	31 – 38 %
ERYTHROCYTE SEDIMENTATION RATE (ESR)	: 19 mm/hr	0 – 20 mm/hr
Blood Grouping	: "O" Positive	

Ultrasound Studies | Doppler Studies | Lab Tests

" SEX DETERMINATION TEST IS CRIME AS PER PC & PNDT ACT" లింగ నిర్ధారణ చట్ట ప్రకారం నేరం



# DIVYA SCANS & LABS

దివ్య స్కాన్స్ & ల్యాబ్స్

Absolute Eosinophil Count

: 108 c/c

20 - 500 c/c

RANDOM BLOOD SUGAR

: 119 mg/dl

70 - 150 mg/dl

## URINE EXAMINATION:-

Protein

: Nil

Albumin

: Nil

Sugar

: Nil

PUS

: 2 - 4/ HPF

E P

: 1 - 2/ HPF

  
SIGNATURE

Ultrasound Studies | Doppler Studies | Lab Tests

" SEX DETERMINATION TEST IS CRIME AS PER PC & PNDT ACT" వింగ నిర్ధారణ చట్ట ప్రకారం నేరం

# 26-4-846/18-2, GROUND FLOOR, SADASIYA NAGAR, HINDUPUR-515 201.

Contact: 9019801482

Land Mark: Behind TVS Show Room



# DIVYA SCANS & LABS

దివ్య స్కాన్స్ & ల్యాబ్స్

(46)

NAME : Mr. SONU	DATE : 21/01/2024
REF BY : Dr. HARISH.V	AGE/ SEX : 20 Y/ M

## LAB INVESTIGATION REPORT

INVESTIGATION NAME	FINDINGS	REFERENCES
<b>HAEMATOLOGY</b>		
<b>COMPLETE BLOOD COUNT</b>		
HAEMOGLOBIN	: 14.1 gms/dl	MALE 13 – 18 gms/dl
WHITE BLOOD CELL (WBC)	: 8,000/cumm	4000 – 11000/cumm
<b>DIFFERENTIAL COUNT:-</b>		
Neutrophil	: 56 %	40 – 75 %
Lymphocyte	: 36 %	25 – 40 %
Eosinophil	: 02 %	1 – 07 %
Monocytes	: 06 %	0 – 10 %
Basophil	: 00 %	00 – 01 %
RED BLOOD CELL COUNT (RBC)	: 4.43 mil/cumm	4 – 5.2 mil/cumm
PACKED CELL VOLUME (PCV)	: 37.3 %	36 – 47 %
PLATELET COUNT	: 1.87 lac/cumm	1.5 – 4.5 lac/cumm
MEAN CORPUSCULAR VOLUME (MCV)	: 84.3 cu	80 – 98 cu
MEAN CORPUSCULAR HAEMOGLOBIN (MCH)	: 31.6 uug	26 – 34 uug
MEAN CORPUSCULAR HAEMOGLOBIN CONCENTRATION (MCHC)	: 37.8 %	31 – 38 %
ERYTHROCYTE SEDIMENTATION RATE (ESR)	: 18 mm/hr	0 – 20 mm/hr
Blood Grouping	: "B" Positive	

Ultrasound Studies | Doppler Studies | Lab Tests

" SEX DETERMINATION TEST IS CRIME AS PER PC & PNDT ACT" లింగ నిర్ధారణ చట్ట ప్రకారం నేరం

# 26-4-846/18-2, GROUND FLOOR, SADASIVA NAGAR, HINDUPUR-515 201.  
Contact: 9019801482 Land Mark: Behind TVS Show Room

# DIVYA SCANS & LABS

అపూర్వ సాంకేతికత & ల్యాబ్

Absolute Cost-Effective

160 c/c

20 - 500 c/c

RANDOM BLOOD SUGAR

: 123 mg/dl

70 - 150 mg/dl

## URINE EXAMINATION:-

Protein

: Nil

Albumin

: Nil

Sugar

: Nil

PUS

: 2 - 4 / HPF

E P

: 1 - 2 / HPF



**SIGNATURE**

Ultrasound Studies | Doppler Studies | Lab Tests

"SEX DETERMINATION TEST IS CRIME AS PER PC & PNDT ACT"

దింగ నిర్ధారణ చట్ట ప్రకారం నేరం

# 26-4-846/18-2, GROUND FLOOR, SADASIYA NAGAR, HINDUPUR-515 201.

Contact: 9019801482

Land Mark: Behind TVS Show Room



# DIVYA SCANS & LABS

దివ్య స్కాన్స్ & ల్యాబ్స్

(41)

NAME : MRS. ASWATHAMMA	DATE : 21/01/2024
REF BY : Dr. HARISH.V	AGE/ SEX : 45 Y/ F

## LAB INVESTIGATION REPORT

INVESTIGATION NAME	FINDINGS	REFERENCES
<b>HAEMATOLOGY</b>		
<b>COMPLETE BLOOD COUNT</b>		
HAEMOGLOBIN	: 10.9 gms/dl	MALE 13 – 18 gms/dl
WHITE BLOOD CELL (WBC)	: 5,600/cumm	4000 – 11000/cumm
<b>DIFFERENTIAL COUNT:-</b>		
Neutrophil	: 56 %	40 – 75 %
Lymphocyte	: 38 %	25 – 40 %
Eosinophil	: 02 %	1 – 07 %
Monocytes	: 04 %	0 – 10 %
Basophil	: 00 %	00 – 01 %
RED BLOOD CELL COUNT (RBC)	: 3.79 mil/cumm	4 – 5.2 mil/cumm
PACKED CELL VOLUME (PCV)	: 30.3 %	36 – 47 %
PLATELET COUNT	: 1.92 lac/cumm	1.5 – 4.5 lac/cumm
MEAN CORPUSCULAR VOLUME (MCV)	: 80.2 cu	80 – 98 cu
MEAN CORPUSCULAR HAEMOGLOBIN (MCH)	: 28.7 uug	26 – 34 uug
MEAN CORPUSCULAR HAEMOGLOBIN CONCENTRATION (MCHC)	: 35.9 %	31 – 38 %
ERYTHROCYTE SEDIMENTATION RATE (ESR)	: 15 mm/hr	0 – 20 mm/hr
Blood Grouping	: "B" Negative	

Ultrasound Studies | Doppler Studies | Lab Tests

"SEX DETERMINATION TEST IS CRIME AS PER PC & PNDDT ACT" వింగ నిర్ధారణ చట్ట ప్రకారం నేరం

# 26-4-846/18-2, GROUND FLOOR, SADASIYA NAGAR, HINDUPUR-515 201.  
Contact: 9019801482 Land Mark: Behind TVS Show Room

# DIVYA SCANS & LABS

బిచ్చ స్కాన్స్ & ల్యాబ్స్  
Absolute Eosinophil Count

: 112 c/c

20 - 500 c/c

RANDOM BLOOD SUGAR

: 136 mg/dl

70 - 150 mg/dl

## URINE EXAMINATION:-

Protein

: Nil

Albumin

: Nil

Sugar

: Nil

PUS

: 2 - 4 / HPF

E P

: 1 - 2 / HPF



SIGNATURE

Ultrasound Studies | Doppler Studies | Lab Tests

" SEX DETERMINATION TEST IS CRIME AS PER PC & PNDT ACT" చింగ నిర్ధారణ చట్ట ప్రకారం నేరం

# 26-4-846/18-2, GROUND FLOOR, SADASIYA NAGAR, HINDUPUR-515 201.

Contact: 9019801482

Land Mark: Behind TVS Show Room



# DIVYA SCANS & LABS

దివ్య స్కాన్స్ & ల్యాబ్స్

Absolute Eosinophil Count

: 159 c/c

20 - 500 c/c

RANDOM BLOOD SUGAR

: 73 mg/dl

70 - 150 mg/dl

## URINE EXAMINATION:-

Protein

: Nil

Albumin

: Nil

Sugar

: Nil

PUS

: 2 - 4 / HPF

E P

: 1 - 2 / HPF



**SIGNATURE**

Ultrasound Studies | Doppler Studies | Lab Tests

" SEX DETERMINATION TEST IS CRIME AS PER PC & PNDT ACT" లింగ నిర్ధారణ చట్ట ప్రకారం నేరం

# 26-4-846/18-2, GROUND FLOOR, SADASIYA NAGAR, HINDUPUR-515 201.

Contact: 9019801482

Land Mark: Behind TVS Show Room



# DIVYA SCANS & LABS

దివ్య స్కాన్స్ & ల్యాబ్స్

(19)

NAME : Mr. SREEDHAR	DATE : 21/01/2024
REF BY : Dr. HARISH.V	AGE/ SEX : 25 Y/ M

## LAB INVESTIGATION REPORT

INVESTIGATION NAME	FINDINGS	REFERENCES
<b>HAEMATOLOGY</b>		
<b>COMPLETE BLOOD COUNT</b>		
HAEMOGLOBIN	: 15.9 gms/dl	MALE 13 - 18 gms/dl
WHITE BLOOD CELL (WBC)	: 5,300/cumm	4000 - 11000/cumm
<b>DIFFERENTIAL COUNT:-</b>		
Neutrophil	: 51 %	40 - 75 %
Lymphocyte	: 43 %	25 - 40 %
Eosinophil	: 02 %	1 - 07 %
Monocytes	: 04 %	0 - 10 %
Basophil	: 00 %	00 - 01 %
RED BLOOD CELL COUNT (RBC)	: 4.03 mil/cumm	4 - 5.2 mil/cumm
PACKED CELL VOLUME (PCV)	: 41.5 %	36 - 47 %
PLATELET COUNT	: 2.20 lac/cumm	1.5 - 4.5 lac/cumm
MEAN CORPUSCULAR VOLUME (MCV)	: 103 cu	80 - 98 cu
MEAN CORPUSCULAR HAEMOGLOBIN (MCH)	: 39.4 uug	26 - 34 uug
MEAN CORPUSCULAR HAEMOGLOBIN CONCENTRATION (MCHC)	: 38.3 %	31 - 38 %
ERYTHROCYTE SEDIMENTATION RATE (ESR)	: 12 mm/hr	0 - 20 mm/hr
Blood Grouping	: "B" Positive	
Absolute Eosinophil Count	: 166 c/c	20 - 500 c/c

Ultrasound Studies | Doppler Studies | Lab Tests

"SEX DETERMINATION TEST IS CRIME AS PER PC & PNDR ACT" రంగ నిర్ధారణ చట్ట ప్రకారం నేరం

# 26-4-846/18-2, GROUND FLOOR, SADASIYA NAGAR, HINDUPUR-515 201.  
Contact: 9019801482 Land Mark: Behind TVS Show Room



# DIVYA SCANS & LABS

దివ్య స్కాన్స్ & ల్యాబ్స్

RANDOM BLOOD SUGAR

: 106 mg/dl

70 - 150 mg/dl

## URINE EXAMINATION:-

Protein

: Nil

Albumin

: Nil

Sugar

: Nil

PUS

: 2 - 4/ HPF

E P

: 1 - 2P/ HPF



SIGNATURE

Ultrasound Studies | Doppler Studies | Lab Tests

"SEX DETERMINATION TEST IS CRIME AS PER PC & PNDT ACT" లింగ నిర్ధారణ చట్ట ప్రకారం నేరం

# 26-4-846/18-2, GROUND FLOOR, SADASIWA NAGAR, HINDUPUR-515 201.

Contact: 9019801482

Land Mark: Behind TVS Show Room



# DIVYA SCANS & LABS

దివ్య స్కాన్స్ & ల్యాబ్స్

(M)

NAME : Mr. SULTHAN	DATE : 21/01/2024
REF BY : Dr. HARISH.V	AGE/ SEX : 22 Y/ M

## LAB INVESTIGATION REPORT

INVESTIGATION NAME	FINDINGS	REFERENCES
<b>HAEMATOLOGY</b>		
<b>COMPLETE BLOOD COUNT</b>		
HAEMOGLOBIN	: 14.5 gms/dl	MALE 13 - 18 gms/dl
WHITE BLOOD CELL (WBC)	: 7,100/cumm	4000 - 11000/cumm
<b>DIFFERENTIAL COUNT:-</b>		
Neutrophil	: 54 %	40 - 75 %
Lymphocyte	: 36 %	25 - 40 %
Eosinophil	: 04 %	1 - 07 %
Monocytes	: 06 %	0 - 10 %
Basophil	: 00 %	00 - 01 %
RED BLOOD CELL COUNT (RBC)	: 3.72 mil/cumm	4 - 5.2 mil/cumm
PACKED CELL VOLUME (PCV)	: 36.7 %	36 - 47 %
PLATELET COUNT	: 3.14 lac/cumm	1.5 - 4.5 lac/cumm
MEAN CORPUSCULAR VOLUME (MCV)	: 98.8 cu	80 - 98 cu
MEAN CORPUSCULAR HAEMOGLOBIN (MCH)	: 38.9 uug	26 - 34 uug
MEAN CORPUSCULAR HAEMOGLOBIN CONCENTRATION (MCHC)	: 39.5 %	31 - 38 %
ERYTHROCYTE SEDIMENTATION RATE (ESR)	: 14 mm/hr	0 - 20 mm/hr
Blood Grouping	: "A" Positive	

Ultrasound Studies | Doppler Studies | Lab Tests

" SEX DETERMINATION TEST IS CRIME AS PER PC & PNDDT ACT" దివ్య నిర్ధారణ చట్ట ప్రకారం నేరం

# 26-4-846/18-2, GROUND FLOOR, SADASIWA NAGAR, HINDUPUR-515 201.

Contact: 9019801482

Land Mark: Behind TVS Show Room

# DIVYA SCANS & LABS

బివ్య స్కాన్స్ & ల్యాబ్స్

Absolute Eosinophil Count

: 284 c/c

20 - 500 c/c

RANDOM BLOOD SUGAR

: 79 mg/dl

70 - 150 mg/dl

## URINE EXAMINATION:-

Protein

: Traces

Albumin

: Nil

Sugar

: Nil

PUS

: 6 - 8 / HPF

E P

: 2 - 4 / HPF

  
SIGNATURE

Ultrasound Studies | Doppler Studies | Lab Tests

"SEX DETERMINATION TEST IS CRIME AS PER PC & PNDA ACT" వింగ నిర్ధారణ చట్ట ప్రకారం నేరం

# 26-4-846/18-2, GROUND FLOOR, SADASIWA NAGAR, HINDUPUR-515 201.

Contact: 9019801482

Land Mark: Behind TVS Show Room



# DIVYA SCANS & LABS

దివ్య స్కాన్స్ & ల్యాబ్స్

(1)

NAME : Mr. NITHIN.S	DATE : 21/01/2024
REF BY : Dr. HARISH.V	AGE/ SEX : 26 Y/ M

## LAB INVESTIGATION REPORT

INVESTIGATION NAME	FINDINGS	REFERENCES
<b>HAEMATOLOGY</b>		
<b>COMPLETE BLOOD COUNT</b>		
HAEMOGLOBIN	: 16.0 gms/dl	MALE 13 - 18 gms/dl
WHITE BLOOD CELL (WBC)	: 5,600 /cumm	4000 - 11000/cumm
<b>DIFFERENTIAL COUNT:-</b>		
Neutrophil	: 51 %	40 - 75 %
Lymphocyte	: 42 %	25 - 40 %
Eosinophil	: 02 %	1 - 07 %
Monocytes	: 05 %	0 - 10 %
Basophil	: 00 %	00 - 01 %
RED BLOOD CELL COUNT (RBC)	: 4.94 mil/cumm	4 - 5.2 mil/cumm
PACKED CELL VOLUME (PCV)	: 41.8 %	36 - 47 %
PLATELET COUNT	: 3.10 lac/cumm	1.5 - 4.5 lac/cumm
MEAN CORPUSCULAR VOLUME (MCV)	: 84.7 cu	80 - 98 cu
MEAN CORPUSCULAR HAEMOGLOBIN (MCH)	: 32.3 uug	26 - 34 uug
MEAN CORPUSCULAR HAEMOGLOBIN CONCENTRATION (MCHC)	: 38.2 %	31 - 38 %
ERYTHROCYTE SEDIMENTATION RATE (ESR)	: 20 mm/hr	0 - 20 mm/hr
Blood Grouping	: "O" Positive	

Ultrasound Studies | Doppler Studies | Lab Tests

" SEX DETERMINATION TEST IS CRIME AS PER PC & PNDD ACT" లింగ నిర్ధారణ చట్ట ప్రకారం నేరం

# 26-4-846/18-2, GROUND FLOOR, SADASIYA NAGAR, HINDUPUR-515 201.

Contact: 9019801482

Land Mark: Behind TVS Show Room



# DIVYA SCANS & LABS

ದಿವ್ಯ ಸ್ಕಾನ್ & ಲ್ಯಾಬ್

Absolute Eosinophil Count

: 112 e/c

20 - 500 e/c

RANDOM BLOOD SUGAR

: 93 mg/dl

70 - 150 mg/dl

## URINE EXAMINATION:-

Protein

: Nil

Albumin

: Nil

Sugar

: Nil

PUS

: 2 - 4/ HPF

E P

: 1 - 2/ HPF

**SIGNATURE**

Ultrasound Studies | Doppler Studies | Lab Tests

" SEX DETERMINATION TEST IS CRIME AS PER PC & PNDT ACT" ದಂಗೆ ನಿರ್ದಾರಣೆ ಮತ್ತು ಪ್ರಕಾರಂ ನೆರಂ

# 26-4-846/18-2, GROUND FLOOR, SADASIYA NAGAR, HINDUPUR-515 201.

Contact: 9019801482

Land Mark: Behind TVS Show Room



# DIVYA SCANS & LABS

దివ్య స్కాన్స్ & ల్యాబ్స్

46

NAME : Mr. LAL MEN	DATE : 21/01/2024
REF BY : Dr. HARISH.V	AGE/ SEX : 46 Y/ M

## LAB INVESTIGATION REPORT

INVESTIGATION NAME	FINDINGS	REFERENCES
<b>HAEMATOLOGY</b>		
<b>COMPLETE BLOOD COUNT</b>		
HAEMOGLOBIN	: 13.9gms/dl	MALE 13 – 18 gms/dl
WHITE BLOOD CELL (WBC)	: 7.200/cumm	4000 – 11000/cumm
<b>DIFFERENTIAL COUNT:-</b>		
Neutrophil	: 67 %	40 – 75 %
Lymphocyte	: 28 %	25 – 40 %
Eosinophil	: 01 %	1 – 07 %
Monocytes	: 04 %	0 – 10 %
Basophil	: 00 %	00 – 01 %
RED BLOOD CELL COUNT (RBC)	: 4.88 mil/cumm	4 – 5.2 mil/cumm
PACKED CELL VOLUME (PCV)	: 37.0 %	36 – 47 %
PLATELET COUNT	: 1.94 lac/cumm	1.5 – 4.5 lac/cumm
MEAN CORPUSCULAR VOLUME (MCV)	: 76.0 cu	80 – 98 cu
MEAN CORPUSCULAR HAEMOGLOBIN (MCH)	: 28.4 uug	26 – 34 uug
MEAN CORPUSCULAR HAEMOGLOBIN CONCENTRATION (MCHC)	: 37.5 %	31 – 38 %
ERYTHROCYTE SEDIMENTATION RATE (ESR)	: 19 mm/hr	0 – 20 mm/hr
Blood Grouping	: "A" Positive	

Ultrasound Studies | Doppler Studies | Lab Tests

" SEX DETERMINATION TEST IS CRIME AS PER PC & PNDT ACT" లింగ నిర్ధారణ చట్ట ప్రకారం నేరం

# 26-4-846/18-2, GROUND FLOOR, SADASIYA NAGAR, HINDUPUR-515 201.

Contact: 9019801482

Land Mark: Behind TVS Show Room

# DIVYA SCANS & LABS

బివ్య స్కాన్స్ & ల్యాబ్స్

Absolute Eosinophil Count

: 72 c/c

20 - 500 c/c

RANDOM BLOOD SUGAR

: 97 mg/dl

70 - 150 mg/dl

## URINE EXAMINATION:-

Protein

: Nil

Albumin

: Nil

Sugar

: Nil

PUS

: 2 - 4/ HPF

E P

: 1 - 2/ HPF



**SIGNATURE**

Ultrasound Studies | Doppler Studies | Lab Tests

" SEX DETERMINATION TEST IS CRIME AS PER PC & PNDT ACT" లింగ నిర్ధారణ చట్ట ప్రకారం నేరం

# 26-4-846/18-2, GROUND FLOOR, SADASIVA NAGAR, HINDUPUR-515 201.

Contact: 9019801482

Land Mark: Behind TVS Show Room



# DIVYA SCANS & LABS

దివ్య స్కాన్స్ & ల్యాబ్స్

౫౫

NAME : Mr. KULDEEP YADAV	DATE : 21/01/2024
REF BY : Dr. HARISH.V	AGE/ SEX : 33 Y/ M

## LAB INVESTIGATION REPORT

INVESTIGATION NAME	FINDINGS	REFERENCES
<b>HAEMATOLOGY</b>		
<b>COMPLETE BLOOD COUNT</b>		
HAEMOGLOBIN	: 15.3 gms/dl	MALE 13 – 18 gms/dl
WHITE BLOOD CELL (WBC)	: 4.200/cumm	4000 – 11000/cumm
<b>DIFFERENTIAL COUNT:-</b>		
Neutrophil	: 61 %	40 – 75 %
Lymphocyte	: 34 %	25 – 40 %
Eosinophil	: 01 %	1 – 07 %
Monocytes	: 04 %	0 – 10 %
Basophil	: 00 %	00 – 01 %
RED BLOOD CELL COUNT (RBC)	: 4.37 mil/cumm	4 – 5.2 mil/cumm
PACKED CELL VOLUME (PCV)	: 41.9 %	36 – 47 %
PLATELET COUNT	: 2.11 lac/cumm	1.5 – 4.5 lac/cumm
MEAN CORPUSCULAR VOLUME (MCV)	: 95.9 cu	80 – 98 cu
MEAN CORPUSCULAR HAEMOGLOBIN (MCH)	: 35.0 uug	26 – 34 uug
MEAN CORPUSCULAR HAEMOGLOBIN CONCENTRATION (MCHC)	: 36.5%	31 – 38 %
ERYTHROCYTE SEDIMENTATION RATE (ESR)	: 35 mm/hr	0 – 20 mm/hr
Blood Grouping	: "A" Positive	

Ultrasound Studies | Doppler Studies | Lab Tests

" SEX DETERMINATION TEST IS CRIME AS PER PC & PNDDT ACT" లింగ నిర్ధారణ చట్ట ప్రకారం నేరం

# 26-4-846/18-2, GROUND FLOOR, SADASIYA NAGAR, HINDUPUR-515 201.

Contact: 9019801482

Land Mark: Behind TVS Show Room



# DIVYA SCANS & LABS

దివ్య స్కాన్స్ & ల్యాబ్స్

Absolute Eosinophil Count

: 42 c/c

20 - 500 c/c

RANDOM BLOOD SUGAR

: 116 mg/dl

70 - 150 mg/dl

## URINE EXAMINATION:-

Protein

: Nil

Albumin

: Nil

Sugar

: Nil

PUS

: 2 - 4 / HPF

E P

: 1 - 2 / HPF



**SIGNATURE**

Ultrasound Studies | Doppler Studies | Lab Tests

"SEX DETERMINATION TEST IS CRIME AS PER PC & PNDT ACT" లింగ నిర్ధారణ చట్ట ప్రకారం నేరం

# 26-4-846/18-2, GROUND FLOOR, SADASIYA NAGAR, HINDUPUR-515 201.  
Contact: 9019801482 Land Mark: Behind TVS Show Room



# DIVYA SCANS & LABS

దివ్య స్కాన్స్ & ల్యాబ్స్

(18)

NAME : Mr. P.Y.SURESH BABU	DATE : 21/01/2024
REF BY : Dr. HARISH.V	AGE/ SEX : 32 Y/ M

## LAB INVESTIGATION REPORT

INVESTIGATION NAME	FINDINGS	REFERENCES
<b>HAEMATOLOGY</b>		
<b>COMPLETE BLOOD COUNT</b>		
HAEMOGLOBIN	: 16.1 gms/dl	MALE 13 – 18 gms/dl
WHITE BLOOD CELL (WBC)	: 9.000/cumm	4000 – 11000/cumm
<b>DIFFERENTIAL COUNT:-</b>		
Neutrophil	: 64 %	40 – 75 %
Lymphocyte	: 33 %	25 – 40 %
Eosinophil	: 01 %	1 – 07 %
Monocytes	: 02 %	0 – 10 %
Basophil	: 00 %	00 – 01 %
RED BLOOD CELL COUNT (RBC)	: 4.96 mil/cumm	4 – 5.2 mil/cumm
PACKED CELL VOLUME (PCV)	: 43.1%	36 – 47 %
PLATELET COUNT	: 2.70 lac/cumm	1.5 – 4.5 lac/cumm
MEAN CORPUSCULAR VOLUME (MCV)	: 87.0 cu	80 – 98 cu
MEAN CORPUSCULAR HAEMOGLOBIN (MCH)	: 32.4 ug	26 – 34 ug
MEAN CORPUSCULAR HAEMOGLOBIN CONCENTRATION (MCHC)	: 37.3 %	31 – 38 %
ERYTHROCYTE SEDIMENTATION RATE (ESR)	: 26 mm/hr	0 – 20 mm/hr
Blood Grouping	: "O" Positive	
Absolute Eosinophil Count	: 90 c/c	20 – 500 c/c

Ultrasound Studies | Doppler Studies | Lab Tests

" SEX DETERMINATION TEST IS CRIME AS PER PC & PNDD ACT" దివ్య నిర్ధారణ చట్ట ప్రకారం నేరం

# 26-4-846/18-2, GROUND FLOOR, SADASIVA NAGAR, HINDUPUR-515 201.  
Contact: 9019801482 Land Mark: Behind TVS Show Room

# DIVYA SCANS & LABS

దివ్య స్కాన్స్ & ల్యాబ్స్

RANDOM BLOOD SUGAR

: 74 mg/dl

70 - 150 mg/dl

## URINE EXAMINATION:-

Protein

: Nil

Albumin

: Nil

Sugar

: Nil

PUS

: 6 - 8/ HPF

EP

: 4 - 6/ HPF



**SIGNATURE**

Ultrasound Studies | Doppler Studies | Lab Tests

"SEX DETERMINATION TEST IS CRIME AS PER PC & PNDT ACT" దివ్య స్కాన్స్ & ల్యాబ్స్ ప్రకారం నేరం

# 26-4-846/18-2, GROUND FLOOR, SADASIVA NAGAR, HINDUPUR-515 201.

Contact: 9019801482

Land Mark: Behind TVS Show Room



# DIVYA SCANS & LABS

దివ్య స్కాన్స్ & ల్యాబ్స్

(49)

NAME : Mr. VEERENDHAR SINGH	DATE : 21/01/2024
REF BY : Dr. HARISH.V	AGE/ SEX : 40 Y/ M

## LAB INVESTIGATION REPORT

INVESTIGATION NAME	FINDINGS	REFERENCES
<b>HAEMATOLOGY</b>		
<b>COMPLETE BLOOD COUNT</b>		
HAEMOGLOBIN	: 14.9 gms/dl	MALE 13 – 18 gms/dl
WHITE BLOOD CELL (WBC)	: 8.500 /cumm	4000 – 11000/cumm
<b>DIFFERENTIAL COUNT:-</b>		
Neutrophil	: 63 %	40 – 75 %
Lymphocyte	: 32 %	25 – 40 %
Eosinophil	: 02 %	1 – 07 %
Monocytes	: 03 %	0 – 10 %
Basophil	: 00 %	00 – 01 %
RED BLOOD CELL COUNT (RBC)	: 4.78 mil/cumm	4 – 5.2 mil/cumm
PACKED CELL VOLUME (PCV)	: 39.9 %	36 – 47 %
PLATELET COUNT	: 1.71 lac/cumm	1.5 – 4.5 lac/cumm
MEAN CORPUSCULAR VOLUME (MCV)	: 83.6 cu	80 – 98 cu
MEAN CORPUSCULAR HAEMOGLOBIN (MCH)	: 31.1 uug	26 – 34 uug
MEAN CORPUSCULAR HAEMOGLOBIN CONCENTRATION (MCHC)	: 37.3 %	31 – 38 %
ERYTHROCYTE SEDIMENTATION RATE (ESR)	: 23 mm/hr	0 – 20 mm/hr
Blood Grouping	: "A" Positive	

Ultrasound Studies | Doppler Studies | Lab Tests

" SEX DETERMINATION TEST IS CRIME AS PER PC & PNDT ACT" దివ్య నిర్ధారణ చట్ట ప్రకారం నేరం

# 26-4-846/18-2, GROUND FLOOR, SADASIYA NAGAR, HINDUPUR-515 201.  
Contact: 9019801482 Land Mark: Behind TVS Show Room



# DIVYA SCANS & LABS

బివ్య స్కాన్స్ & ల్యాబ్స్

Absolute Eosinophil Count

: 170 c/c

20 - 500 c/c

RANDOM BLOOD SUGAR

: 113 mg/dl

70 - 150 mg/dl

## URINE EXAMINATION:-

Protein

: Nil

Albumin

: Nil

Sugar

: Nil

PUS

: 2 - 4/ HPF

E P

: 1 - 2/ HPF

  
SIGNATURE

Ultrasound Studies | Doppler Studies | Lab Tests

" SEX DETERMINATION TEST IS CRIME AS PER PC & PNDR ACT" తింగ నిర్ధారణ చట్ట ప్రకారం నేరం



# DIVYA SCANS & LABS

దివ్య స్కాన్స్ & ల్యాబ్స్



NAME : Mr. MOHAN.S	DATE : 21/01/2024
REF BY : Dr. HARISH.V	AGE/ SEX : 26 Y/ M

## LAB INVESTIGATION REPORT

INVESTIGATION NAME	FINDINGS	REFERENCES
<b>HAEMATOLOGY</b>		
<b>COMPLETE BLOOD COUNT</b>		
HAEMOGLOBIN	: 15.2 gms/dl	MALE 13 – 18 gms/dl
WHITE BLOOD CELL (WBC)	: 8,200 /cumm	4000 – 11000/cumm
<b>DIFFERENTIAL COUNT:-</b>		
Neutrophil	: 57 %	40 – 75 %
Lymphocyte	: 37 %	25 – 40 %
Eosinophil	: 02 %	1 – 07 %
Monocytes	: 04 %	0 – 10 %
Basophil	: 00 %	00 – 01 %
RED BLOOD CELL COUNT (RBC)	: 5.23 mil/cumm	4 – 5.2 mil/cumm
PACKED CELL VOLUME (PCV)	: 42.2 %	36 – 47 %
PLATELET COUNT	: 2.65 lac/cumm	1.5 – 4.5 lac/cumm
MEAN CORPUSCULAR VOLUME (MCV)	: 80.7 cu	80 – 98 cu
MEAN CORPUSCULAR HAEMOGLOBIN (MCH)	: 29.0 uug	26 – 34 uug
MEAN CORPUSCULAR HAEMOGLOBIN CONCENTRATION (MCHC)	: 36.0 %	31 – 38 %
ERYTHROCYTE SEDIMENTATION RATE (ESR)	: 09 mm/hr	0 – 20 mm/hr
Blood Grouping	: "O" Positive	

Ultrasound Studies | Doppler Studies | Lab Tests

" SEX DETERMINATION TEST IS CRIME AS PER PC & PNDR ACT" దివ్య నిర్ధారణ చట్ట ప్రకారం నేరం

# 26-4-846/18-2, GROUND FLOOR, SADASIYA NAGAR, HINDUPUR-515 201.  
Contact: 9019801482 Land Mark: Behind TVS Show Room



# DIVYA SCANS & LABS

విషయ నిర్ణయం & ల్యాబ్

Absolute Urinary Nitrite Test: 164 c/c

20 - 500 c/c

RANDOM BLOOD SUGAR : 93 mg/dl

70 - 150 mg/dl

## URINE EXAMINATION:-

Protein : Nil

Albumin : Nil

Sugar : Nil

PUS : 2 - 4 / HPF

EP : 1 - 2 / HPF

**SIGNATURE**

Ultrasound Studies | Doppler Studies | Lab Tests

" SEX DETERMINATION TEST IS CRIME AS PER PC & PNDR ACT" దివ్య నిర్ణయం చట్ట ప్రకారం వేరం

# 26-4-846/18-2, GROUND FLOOR, SADASIVA NAGAR, HINDUPUR-515 201.

Contact: 9019801482

Land Mark: Behind TVS Show Room



# DIVYA SCANS & LABS

దివ్య స్కాన్స్ & ల్యాబ్స్

(S)

NAME : Mr. SANDEEP	DATE : 21/01/2024
REF BY : Dr. HARISH.V	AGE/ SEX : 25 Y/ M

## LAB INVESTIGATION REPORT

INVESTIGATION NAME	FINDINGS	REFERENCES
<b>HAEMATOLOGY</b>		
<b>COMPLETE BLOOD COUNT</b>		
HAEMOGLOBIN	: 14.3 gms/dl	MALE 13 – 18 gms/dl
WHITE BLOOD CELL (WBC)	: 4,200 /cumm	4000 – 11000/cumm
<b>DIFFERENTIAL COUNT:-</b>		
Neutrophil	: 53 %	40 – 75 %
Lymphocyte	: 37 %	25 – 40 %
Eosinophil	: 04 %	1 – 07 %
Monocytes	: 06 %	0 – 10 %
Basophil	: 00 %	00 – 01 %
RED BLOOD CELL COUNT (RBC)	: 3.83 mil/cumm	4 – 5.2 mil/cumm
PACKED CELL VOLUME (PCV)	: 38.9 %	36 – 47 %
PLATELET COUNT	: 1.77 lac/cumm	1.5 – 4.5 lac/cumm
MEAN CORPUSCULAR VOLUME (MCV)	: 101 cu	80 – 98 cu
MEAN CORPUSCULAR HAEMOGLOBIN (MCH)	: 37.3 uug	26 – 34 uug
MEAN CORPUSCULAR HAEMOGLOBIN CONCENTRATION (MCHC)	: 36.7 %	31 – 38 %
ERYTHROCYTE SEDIMENTATION RATE (ESR)	: 14 mm/hr	0 – 20 mm/hr
Blood Grouping	: "O" Negative	

Ultrasound Studies | Doppler Studies | Lab Tests

"SEX DETERMINATION TEST IS CRIME AS PER PC & PNDR ACT" వింగ నిర్ధారణ చట్ట ప్రకారం నేరం

# 26-4-846/18-2, GROUND FLOOR, SADASIVA NAGAR, HINDUPUR-515 201.  
Contact: 9019801482 Land Mark: Behind TVS Show Room



# DIVYA SCANS & LABS

దివ్య స్కాన్స్ & ల్యాబ్స్

Absolute Eosinophil Count

: 168 c/c

20 – 500 c/c

RANDOM BLOOD SUGAR

: 84 mg/dl

70 – 150 mg/dl

## URINE EXAMINATION:-

Protein

: Nil

Albumin

: Nil

Sugar

: Nil

PUS

: 2 - 4/ HPF

E P

: 1 - 4 / HPF



**SIGNATURE**

Ultrasound Studies | Doppler Studies | Lab Tests

" SEX DETERMINATION TEST IS CRIME AS PER PC & PNDDT ACT" లింగ నిర్ధారణ చట్ట ప్రకారం నేరం

# 26-4-846/18-2, GROUND FLOOR, SADASIVA NAGAR, HINDUPUR-515 201.

Contact: 9019801482

Land Mark: Behind TVS Show Room



# DIVYA SCANS & LABS

దివ్య స్కాన్స్ & ల్యాబ్స్

(52)

NAME : Mr. NANDA KISHORE	DATE : 21/01/2024
REF BY : Dr. HARISH.V	AGE/ SEX : 25 Y/ M

## LAB INVESTIGATION REPORT

INVESTIGATION NAME	FINDINGS	REFERENCES
<b>HAEMATOLOGY</b>		
<b>COMPLETE BLOOD COUNT</b>		
HAEMOGLOBIN	: 14.7 gms/dl	MALE 13 – 18 gms/dl
WHITE BLOOD CELL (WBC)	: 8,100/cumm	4000 – 11000/cumm
<b>DIFFERENTIAL COUNT:-</b>		
Neutrophil	: 75 %	40 – 75 %
Lymphocyte	: 18 %	25 – 40 %
Eosinophil	: 02 %	1 – 07 %
Monocytes	: 05 %	0 – 10 %
Basophil	: 00 %	00 – 01 %
RED BLOOD CELL COUNT (RBC)	: 3.89 mil/cumm	4 – 5.2 mil/cumm
PACKED CELL VOLUME (PCV)	: 42.1 %	36 – 47 %
PLATELET COUNT	: 1.93 lac/cumm	1.5 – 4.5 lac/cumm
MEAN CORPUSCULAR VOLUME (MCV)	: 108 cu	80 – 98 cu
MEAN CORPUSCULAR HAEMOGLOBIN (MCH)	: 37.7 uug	26 – 34 uug
MEAN CORPUSCULAR HAEMOGLOBIN CONCENTRATION (MCHC)	: 34.9 %	31 – 38 %
ERYTHROCYTE SEDIMENTATION RATE (ESR)	: 16 mm/hr	0 – 20 mm/hr
Blood Grouping	: "B" Positive	

Ultrasound Studies | Doppler Studies | Lab Tests

" SEX DETERMINATION TEST IS CRIME AS PER PC & PNDT ACT" లింగ నిర్ధారణ చట్ట ప్రకారం నేరం

# 26-4-846/18-2, GROUND FLOOR, SADASIVA NAGAR, HINDUPUR-515 201.  
Contact: 9019801482 Land Mark: Behind TVS Show Room

# DIVYA SCANS & LABS

అవ్యు స్కాన్స్ & ల్యాబ్స్

Absolute Eosinophil Count

: 162 c/c

20 - 500 c/c

RANDOM BLOOD SUGAR

: 76 mg/dl

70 - 150 mg/dl

## URINE EXAMINATION:-

Protein

: +

Albumin

: Nil

Sugar

: Nil

PUS

: 6 - 8 / HPF

E P

: 10 - 12 / HPF

  
SIGNATURE

Ultrasound Studies | Doppler Studies | Lab Tests

" SEX DETERMINATION TEST IS CRIME AS PER PC & PNDT ACT" లింగ నిర్ధారణ చట్ట ప్రకారం నేరం

# 26-4-846/18-2, GROUND FLOOR, SADASIYA NAGAR, HINDUPUR-515 201.

Contact: 9019801482

Land Mark: Behind TVS Show Room



# DIVYA SCANS & LABS

దివ్య స్కాన్స్ & ల్యాబ్స్

(53)

NAME : Mr. SANTOSH PATEL	DATE : 21/01/2024
REF BY : Dr. HARISH.V	AGE/ SEX : 32 Y/ M

## LAB INVESTIGATION REPORT

INVESTIGATION NAME	FINDINGS	REFERENCES
<b>HAEMATOLOGY</b>		
<b>COMPLETE BLOOD COUNT</b>		
HAEMOGLOBIN	: 15.4 gms/dl	MALE 13 – 18 gms/dl
WHITE BLOOD CELL (WBC)	: 8,000/cumm	4000 – 11000/cumm
<b>DIFFERENTIAL COUNT:-</b>		
Neutrophil	: 55 %	40 – 75 %
Lymphocyte	: 37 %	25 – 40 %
Eosinophil	: 02 %	1 – 07 %
Monocytes	: 06 %	0 – 10 %
Basophil	: 00 %	00 – 01 %
RED BLOOD CELL COUNT (RBC)	: 3.68 mil/cumm	4 – 5.2 mil/cumm
PACKED CELL VOLUME (PCV)	: 40.6 %	36 – 47 %
PLATELET COUNT	: 1.99 lac/cumm	1.5 – 4.5 lac/cumm
MEAN CORPUSCULAR VOLUME (MCV)	: 110 cu	80 – 98 cu
MEAN CORPUSCULAR HAEMOGLOBIN (MCH)	: 41.8 uug	26 – 34 uug
MEAN CORPUSCULAR HAEMOGLOBIN CONCENTRATION (MCHC)	: 37.9 %	31 – 38 %
ERYTHROCYTE SEDIMENTATION RATE (ESR)	: 17 mm/hr	0 – 20 mm/hr
Blood Grouping	: "A" Positive	

Ultrasound Studies | Doppler Studies | Lab Tests

" SEX DETERMINATION TEST IS CRIME AS PER PC & PNDDT ACT" దివ్య నిర్ధారణ చట్ట ప్రకారం నేరం

# 26-4-846/18-2, GROUND FLOOR, SADASIVA NAGAR, HINDUPUR-515 201.  
Contact: 9019801482 Land Mark: Behind TVS Show Room



# DIVYA SCANS & LABS

బిచ్చ సాన్స్ & ల్యాబ్స్

Absolute Eosinophil Count

: 160 c/c

20 - 500 c/c

RANDOM BLOOD SUGAR

: 75 mg/dl

70 - 150 mg/dl

## URINE EXAMINATION:-

Protein

: Nil

Albumin

: Nil

Sugar

: Nil

PUS

: 2 - 4 / HPF

E P

: 1 - 2 / HPF

  
SIGNATURE

Ultrasound Studies | Doppler Studies | Lab Tests

" SEX DETERMINATION TEST IS CRIME AS PER PC & PNDR ACT" వింగ నిర్ధారణ చట్ట ప్రకారం నేరం

# 26-4-846/18-2, GROUND FLOOR, SADASIVA NAGAR, HINDUPUR-515 201.

Contact: 9019801482

Land Mark: Behind TVS Show Room



# DIVYA SCANS & LABS

దివ్య స్కాన్స్ & ల్యాబ్స్

(87)

NAME : Mr. PARVENDER KUMAR	DATE : 21/01/2024
REF BY : Dr. HARISH.V	AGE/ SEX : 35 Y/ M

## LAB INVESTIGATION REPORT

INVESTIGATION NAME	FINDINGS	REFERENCES
<b>HAEMATOLOGY</b>		
<b>COMPLETE BLOOD COUNT</b>		
HAEMOGLOBIN	: 14.2 gms/dl	MALE 13 – 18 gms/dl
WHITE BLOOD CELL (WBC)	: 4,800/cumm	4000 – 11000/cumm
<b>DIFFERENTIAL COUNT:-</b>		
Neutrophil	: 55 %	40 – 75 %
Lymphocyte	: 36 %	25 – 40 %
Eosinophil	: 03 %	1 – 07 %
Monocytes	: 06 %	0 – 10 %
Basophil	: 00 %	00 – 01 %
RED BLOOD CELL COUNT (RBC)	: 4.74 mil/cumm	4 – 5.2 mil/cumm
PACKED CELL VOLUME (PCV)	: 39.0 %	36 – 47 %
PLATELET COUNT	: 2.36 lac/cumm	1.5 – 4.5 lac/cumm
MEAN CORPUSCULAR VOLUME (MCV)	: 82.3 cu	80 – 98 cu
MEAN CORPUSCULAR HAEMOGLOBIN (MCH)	: 29.9 uug	26 – 34 uug
MEAN CORPUSCULAR HAEMOGLOBIN CONCENTRATION (MCHC)	: 36.4 %	31 – 38 %
ERYTHROCYTE SEDIMENTATION RATE (ESR)	: 13 mm/hr	0 – 20 mm/hr
Blood Grouping	: "A" Positive	

Ultrasound Studies | Doppler Studies | Lab Tests

" SEX DETERMINATION TEST IS CRIME AS PER PC & PNDT ACT" దివ్య నిర్ధారణ చట్ట ప్రకారం నేరం

# 26-4-846/18-2, GROUND FLOOR, SADASIWA NAGAR, HINDUPUR-515 201.  
Contact: 9019801482 Land Mark: Behind TVS Show Room



# DIVYA SCANS & LABS

దివ్య స్కాన్స్ & ల్యాబ్స్

Absolute Eosinophil Count

: 144 c/c

20 - 500 c/c

RANDOM BLOOD SUGAR

: 93 mg/dl

70 - 150 mg/dl

## URINE EXAMINATION:-

Protein

: Nil

Albumin

: Nil

Sugar

: Nil

PUS

: 2 - 4 / HPF

E P

: 1 - 2 / HPF

  
SIGNATURE

Ultrasound Studies | Doppler Studies | Lab Tests

" SEX DETERMINATION TEST IS CRIME AS PER PC & PNDT ACT" వింగ నిర్ధారణ చట్ట ప్రకారం నేరం

# 26-4-846/18-2, GROUND FLOOR, SADASIYA NAGAR, HINDUPUR-515 201.

Contact: 9019801482

Land Mark: Behind TVS Show Room



# DIVYA SCANS & LABS

దివ్య స్కాన్స్ & ల్యాబ్స్

53

NAME : Mr. VIJENDRA	DATE : 21/01/2024
REF BY : Dr. HARISH.V	AGE/ SEX : 31 Y/ M

## LAB INVESTIGATION REPORT

INVESTIGATION NAME	FINDINGS	REFERENCES
<b>HAEMATOLOGY</b>		
<b>COMPLETE BLOOD COUNT</b>		
HAEMOGLOBIN	: 15.6 gms/dl	MALE 13 – 18 gms/dl
WHITE BLOOD CELL (WBC)	: 4,700 /cumm	4000 – 11000/cumm
<b>DIFFERENTIAL COUNT:-</b>		
Neutrophil	: 53 %	40 – 75 %
Lymphocyte	: 34 %	25 – 40 %
Eosinophil	: 06 %	1 – 07 %
Monocytes	: 07 %	0 – 10 %
Basophil	: 00 %	00 – 01 %
RED BLOOD CELL COUNT (RBC)	: 4.51 mil/cumm	4 – 5.2 mil/cumm
PACKED CELL VOLUME (PCV)	: 44.1 %	36 – 47 %
PLATELET COUNT	: 2.71 lac/cumm	1.5 – 4.5 lac/cumm
MEAN CORPUSCULAR VOLUME (MCV)	: 97.9 cu	80 – 98 cu
MEAN CORPUSCULAR HAEMOGLOBIN (MCH)	: 34.5 uug	26 – 34 uug
MEAN CORPUSCULAR HAEMOGLOBIN CONCENTRATION (MCHC)	: 35.3 %	31 – 38 %
ERYTHROCYTE SEDIMENTATION RATE (ESR)	: 11mm/hr	0 – 20 mm/hr
Blood Grouping	: "B" Positive	

Ultrasound Studies | Doppler Studies | Lab Tests

" SEX DETERMINATION TEST IS CRIME AS PER PC & PNDR ACT" వింగ నిర్ధారణ చట్ట ప్రకారం నేరం

# 26-4-846/18-2, GROUND FLOOR, SADASIYA NAGAR, HINDUPUR-515 201.

Contact: 9019801482

Land Mark: Behind TVS Show Room





# DIVYA SCANS & LABS

బివ్య స్కాన్స్ & ల్యాబ్స్

Absolute Eosinophil Count : 282 c/c 20 - 500 c/c

RANDOM BLOOD SUGAR : 103 mg/dl 70 - 150 mg/dl

## URINE EXAMINATION:-

Protein : Nil

Albumin : Nil

Sugar : Nil

PUS : 2 - 4/ HPF

E P : 1 - 2/ HPF

  
SIGNATURE

Ultrasound Studies | Doppler Studies | Lab Tests

" SEX DETERMINATION TEST IS CRIME AS PER PC & PNDT ACT" చింగ నిర్ధారణ చట్ట ప్రకారం నేరం

# 26-4-846/18-2, GROUND FLOOR, SADASIYA NAGAR, HINDUPUR-515 201.  
Contact: 9019801482 Land Mark: Behind TVS Show Room



# DIVYA SCANS & LABS

దివ్య స్కాన్స్ & ల్యాబ్స్

56

NAME : Mr. LAAL MEN PRAJAPATHI	DATE : 21/01/2024
REF BY : Dr. HARISH.V	AGE/ SEX : 32 Y/ M

## LAB INVESTIGATION REPORT

INVESTIGATION NAME	FINDINGS	REFERENCES
<b>HAEMATOLOGY</b>		
<b>COMPLETE BLOOD COUNT</b>		
HAEMOGLOBIN	: 16.7 gms/dl	MALE 13 – 18 gms/dl
WHITE BLOOD CELL (WBC)	: 5,400 /cumm	4000 – 11000/cumm
<b>DIFFERENTIAL COUNT:-</b>		
Neutrophil	: 59 %	40 – 75 %
Lymphocyte	: 38 %	25 – 40 %
Eosinophil	: 01 %	1 – 07 %
Monocytes	: 02 %	0 – 10 %
Basophil	: 00 %	00 – 01 %
RED BLOOD CELL COUNT (RBC)	: 4.80 mil/cumm	4 – 5.2 mil/cumm
PACKED CELL VOLUME (PCV)	: 40.0 %	36 – 47 %
PLATELET COUNT	: 2.17 lac/cumm	1.5 – 4.5 lac/cumm
MEAN CORPUSCULAR VOLUME (MCV)	: 81.9 cu	80 – 98 cu
MEAN CORPUSCULAR HAEMOGLOBIN (MCH)	: 28.0 uug	26 – 34 uug
MEAN CORPUSCULAR HAEMOGLOBIN CONCENTRATION (MCHC)	: 34.2 %	31 – 38 %
ERYTHROCYTE SEDIMENTATION RATE (ESR)	: 09 mm/hr	0 – 20 mm/hr
Blood Grouping	: "B" Positive	

Ultrasound Studies | Doppler Studies | Lab Tests

" SEX DETERMINATION TEST IS CRIME AS PER PC & PNDD ACT" దింక నిర్ధారణ చట్ట ప్రకారం నేరం

# 26-4-846/18-2, GROUND FLOOR, SADASIVA NAGAR, HINDUPUR-515 201.  
Contact: 9019801482 Land Mark: Behind TVS Show Room

# DIVYA SCANS & LABS

అవ్యు స్కాన్స్ & ల్యాబ్స్

Absolute Eosinophil Count

: 54 c/c

20 - 500 c/c

RANDOM BLOOD SUGAR

: 107 mg/dl

70 - 150 mg/dl

## URINE EXAMINATION:-

Protein

: Nil

Albumin

: Nil

Sugar

: Nil

PUS

: 2 - 4/ HPF

E P

: 1 - 2/ HPF

  
SIGNATURE

Ultrasound Studies | Doppler Studies | Lab Tests

"SEX DETERMINATION TEST IS CRIME AS PER PC & PNDT ACT" లింగ నిర్ధారణ చట్ట ప్రకారం నేరం

# 26-4-846/18-2, GROUND FLOOR, SADASIWA NAGAR, HINDUPUR-515 201.  
Land Mark: Behind TVS Show Room  
Contact: 9019801482



# DIVYA SCANS & LABS

దివ్య స్కాన్స్ & ల్యాబ్స్

57

NAME : Mr. ANKITH KUMAR GUPTHA	DATE : 21/01/2024
REF BY : Dr. HARISH.V	AGE/ SEX : 23 Y/ M

## LAB INVESTIGATION REPORT

INVESTIGATION NAME	FINDINGS	REFERENCES
<b>HAEMATOLOGY</b>		
<b>COMPLETE BLOOD COUNT</b>		
HAEMOGLOBIN	: 13.0 gms/dl	MALE 13 – 18 gms/dl
WHITE BLOOD CELL (WBC)	: 7,200 /cumm	4000 – 11000/cumm
<b>DIFFERENTIAL COUNT:-</b>		
Neutrophil	: 53 %	40 – 75 %
Lymphocyte	: 38 %	25 – 40 %
Eosinophil	: 03 %	1 – 07 %
Monocytes	: 06 %	0 – 10 %
Basophil	: 00 %	00 – 01 %
RED BLOOD CELL COUNT (RBC)	: 4.37 mil/cumm	4 – 5.2 mil/cumm
PACKED CELL VOLUME (PCV)	: 39.5 %	36 – 47 %
PLATELET COUNT	: 2.65 lac/cumm	1.5 – 4.5 lac/cumm
MEAN CORPUSCULAR VOLUME (MCV)	: 90.6 cu	80 – 98 cu
MEAN CORPUSCULAR HAEMOGLOBIN (MCH)	: 31.5 uug	26 – 34 uug
MEAN CORPUSCULAR HAEMOGLOBIN CONCENTRATION (MCHC)	: 34.9 %	31 – 38 %
ERYTHROCYTE SEDIMENTATION RATE (ESR)	: 07 mm/hr	0 – 20 mm/hr
Blood Grouping	: "A" Positive	

Ultrasound Studies | Doppler Studies | Lab Tests

" SEX DETERMINATION TEST IS CRIME AS PER PC & PNDT ACT" దింగ నిర్ధారణ చట్ట ప్రకారం నేరం

# 26-4-846/18-2, GROUND FLOOR, SADASIYA NAGAR, HINDUPUR-515 201.  
Contact: 9019801482 Land Mark: Behind TVS Show Room



# DIVYA SCANS & LABS

దివ్య స్కాన్స్ & ల్యాబ్స్

Absolute Eosinophil Count

: 216 c/c

20 - 500 c/c

RANDOM BLOOD SUGAR

: 117 mg/dl

70 - 150 mg/dl

## URINE EXAMINATION:-

Protein

: Nil

Albumin

: Nil

Sugar

: Nil

PUS

: 2 - 4 / HPF

E P

: 1 - 2 / HPF

**SIGNATURE**

Ultrasound Studies | Doppler Studies | Lab Tests

" SEX DETERMINATION TEST IS CRIME AS PER PC & PNDT ACT" వింగ నిర్ధారణ చట్ట ప్రకారం నేరం

# 26-4-846/18-2, GROUND FLOOR, SADASIVA NAGAR, HINDUPUR-515 201.  
Contact: 9019801482 Land Mark: Behind TVS Show Room



# DIVYA SCANS & LABS

దివ్య స్కాన్స్ & ల్యాబ్స్

59

NAME : Mr. AMAR	DATE : 21/01/2024
REF BY : Dr. HARISH.V	AGE/ SEX : 19 Y/ M

## LAB INVESTIGATION REPORT

INVESTIGATION NAME	FINDINGS	REFERENCES
<b>HAEMATOLOGY</b>		
<b>COMPLETE BLOOD COUNT</b>		
HAEMOGLOBIN	: 15.9 gms/dl	MALE 13 – 18 gms/dl
WHITE BLOOD CELL (WBC)	: 5,400 /cumm	4000 – 11000/cumm
<b>DIFFERENTIAL COUNT:-</b>		
Neutrophil	: 62 %	40 – 75 %
Lymphocyte	: 30 %	25 – 40 %
Eosinophil	: 02 %	1 – 07 %
Monocytes	: 06 %	0 – 10 %
Basophil	: 00 %	00 – 01 %
RED BLOOD CELL COUNT (RBC)	: 4.70 mil/cumm	4 – 5.2 mil/cumm
PACKED CELL VOLUME (PCV)	: 45.0 %	36 – 47 %
PLATELET COUNT	: 2.39 lac/cumm	1.5 – 4.5 lac/cumm
MEAN CORPUSCULAR VOLUME (MCV)	: 95.8 cu	80 – 98 cu
MEAN CORPUSCULAR HAEMOGLOBIN (MCH)	: 33.8 uug	26 – 34 uug
MEAN CORPUSCULAR HAEMOGLOBIN CONCENTRATION (MCHC)	: 35.3 %	31 – 38 %
ERYTHROCYTE SEDIMENTATION RATE (ESR)	: 09 mm/hr	0 – 20 mm/hr
Blood Grouping	: "AB" Positive	

Ultrasound Studies | Doppler Studies | Lab Tests

" SEX DETERMINATION TEST IS CRIME AS PER PC & PNDDT ACT" దివ్య నిర్ధారణ చట్ట ప్రకారం నేరం

# 26-4-846/18-2, GROUND FLOOR, SADASIYA NAGAR, HINDUPUR-515 201.  
Contact: 9019801482  
Land Mark: Behind TVS Show Room

# DIVYA SCANS & LABS

దివ్య స్కాన్స్ & ల్యాబ్స్

Absolute Eosinophil Count

: 108 c/c

20 – 500 c/c

RANDOM BLOOD SUGAR

: 70 mg/dl

70 – 150 mg/dl

## URINE EXAMINATION:-

Protein

: Nil

Albumin

: Nil

Sugar

: Nil

PUS

: 2 - 4/ HPF

E P

: 1 - 2/ HPF



**SIGNATURE**

Ultrasound Studies | Doppler Studies | Lab Tests

" SEX DETERMINATION TEST IS CRIME AS PER PC & PNDDT ACT" లింగ నిర్ధారణ చట్ట ప్రకారం నేరం

# 26-4-846/18-2, GROUND FLOOR, SADASIYA NAGAR, HINDUPUR-515 201.

Contact: 9019801482

Land Mark: Behind TVS Show Room



# DIVYA SCANS & LABS

దివ్య స్కాన్స్ & ల్యాబ్స్

(60)

NAME : Mr. ARAVINDH CHOWHAN	DATE : 21/01/2024
REF BY : Dr. HARISH.V	AGE/ SEX : 27 Y/ M

## LAB INVESTIGATION REPORT

INVESTIGATION NAME	FINDINGS	REFERENCES
<b>HAEMATOLOGY</b>		
<b>COMPLETE BLOOD COUNT</b>		
HAEMOGLOBIN	: 13.5 gms/dl	MALE 13 – 18 gms/dl
WHITE BLOOD CELL (WBC)	: 6,900 /cumm	4000 – 11000/cumm
<b>DIFFERENTIAL COUNT:-</b>		
Neutrophil	: 48 %	40 – 75 %
Lymphocyte	: 44 %	25 – 40 %
Eosinophil	: 03 %	1 – 07 %
Monocytes	: 05 %	0 – 10 %
Basophil	: 00 %	00 – 01 %
RED BLOOD CELL COUNT (RBC)	: 4.18 mil/cumm	4 – 5.2 mil/cumm
PACKED CELL VOLUME (PCV)	: 38.8 %	36 – 47 %
PLATELET COUNT	: 2.51 lac/cumm	1.5 – 4.5 lac/cumm
MEAN CORPUSCULAR VOLUME (MCV)	: 93.0 cu	80 – 98 cu
MEAN CORPUSCULAR HAEMOGLOBIN (MCH)	: 32.2 uug	26 – 34 uug
MEAN CORPUSCULAR HAEMOGLOBIN CONCENTRATION (MCHC)	: 34.7 %	31 – 38 %
ERYTHROCYTE SEDIMENTATION RATE (ESR)	: 06 mm/hr	0 – 20 mm/hr
Blood Grouping	: "A" Positive	

Ultrasound Studies | Doppler Studies | Lab Tests

" SEX DETERMINATION TEST IS CRIME AS PER PC & PNDT ACT" దివ్య నిర్ధారణ చట్ట ప్రకారం నేరం

# 26-4-846/18-2, GROUND FLOOR, SADASIYA NAGAR, HINDUPUR-515 201.  
Contact: 9019801482 Land Mark: Behind TVS Show Room





# DIVYA SCANS & LABS

ಬಿವ್ಯ ಸ್ಕಾನ್ಸ್ & ಲ್ಯಾಬ್ಸ್

Absolute Eosinophil Count

: 207 c/c

20 - 500 c/c

RANDOM BLOOD SUGAR

: 76 mg/dl

70 - 150 mg/dl

## URINE EXAMINATION:-

Protein

: Nil

Albumin

: Nil

Sugar

: Nil

PUS

: 2 - 4 / HPF

E P

: 1 - 2 / HPF

  
SIGNATURE

Ultrasound Studies | Doppler Studies | Lab Tests

" SEX DETERMINATION TEST IS CRIME AS PER PC & PNDT ACT" ದಿವ್ಯ ಸ್ಕಾನ್ಸ್ ಮತ್ತು ಲ್ಯಾಬ್ಸ್ ನೆರೆ

# 26-4-846/18-2, GROUND FLOOR, SADASIYA NAGAR, HINDUPUR-515 201.  
Contact: 9019801482

Land Mark: Behind TVS Show Room

com



# DIVYA SCANS & LABS

దివ్య స్కాన్స్ & ల్యాబ్స్

(61)

NAME : Mr. CHOTU KUMAR	DATE : 21/01/2024
REF BY : Dr. HARISH.V	AGE/ SEX : 21 Y/ M

## LAB INVESTIGATION REPORT

INVESTIGATION NAME	FINDINGS	REFERENCES
<b>HAEMATOLOGY</b>		
<b>COMPLETE BLOOD COUNT</b>		
HAEMOGLOBIN	: 15.6 gms/dl	MALE 13 – 18 gms/dl
WHITE BLOOD CELL (WBC)	: 6,000/cumm	4000 – 11000/cumm
<b>DIFFERENTIAL COUNT:-</b>		
Neutrophil	: 59 %	40 – 75 %
Lymphocyte	: 31 %	25 – 40 %
Eosinophil	: 04 %	1 – 07 %
Monocytes	: 06 %	0 – 10 %
Basophil	: 00 %	00 – 01 %
RED BLOOD CELL COUNT (RBC)	: 4.88 mil/cumm	4 – 5.2 mil/cumm
PACKED CELL VOLUME (PCV)	: 42.7 %	36 – 47 %
PLATELET COUNT	: 2.02 lac/cumm	1.5 – 4.5 lac/cumm
MEAN CORPUSCULAR VOLUME (MCV)	: 87.6 cu	80 – 98 cu
MEAN CORPUSCULAR HAEMOGLOBIN (MCH)	: 31.9 uug	26 – 34 uug
MEAN CORPUSCULAR HAEMOGLOBIN CONCENTRATION (MCHC)	: 36.5 %	31 – 38 %
ERYTHROCYTE SEDIMENTATION RATE (ESR)	: 16 mm/hr	0 – 20 mm/hr
Blood Grouping	: "AB" Positive	

Ultrasound Studies | Doppler Studies | Lab Tests

" SEX DETERMINATION TEST IS CRIME AS PER PC & PNDT ACT" లింగ నిర్ణయం చట్ట ప్రకారం నేరం

# 26-4-846/18-2, GROUND FLOOR, SADASIVA NAGAR, HINDUPUR-515 201.

Contact: 9019801482

Land Mark: Behind TVS Show Room

# DIVYA SCANS & LABS

బివ్య స్కాన్స్ & ల్యాబ్స్

Absolute Eosinophil Count

: 240 c/c

20 – 500 c/c

RANDOM BLOOD SUGAR

: 81 mg/dl

70 – 150 mg/dl

## URINE EXAMINATION:-

Protein

: Nil

Albumin

: Nil

Sugar

: Nil

PUS

: 2 - 4 / HPF

E P

: 1 - 2 / HPF



**SIGNATURE**

Ultrasound Studies | Doppler Studies | Lab Tests

"SEX DETERMINATION TEST IS CRIME AS PER PC & PNDA ACT" లింగ నిర్ధారణ చట్ట ప్రకారం నేరం

# 26-4-846/18-2, GROUND FLOOR, SADASIVA NAGAR, HINDUPUR-515 201.

Contact: 9019801482

Land Mark: Behind TVS Show Room



# DIVYA SCANS & LABS

దివ్య స్కాన్స్ & ల్యాబ్స్

62

NAME : Mr. DHEERU	DATE : 21/01/2024
REF BY : Dr. HARISH.V	AGE/ SEX : 38 Y/ M

## LAB INVESTIGATION REPORT

INVESTIGATION NAME	FINDINGS	REFERENCES
<b>HAEMATOLOGY</b>		
<b>COMPLETE BLOOD COUNT</b>		
HAEMOGLOBIN	: 15.6 gms/dl	MALE 13 – 18 gms/dl
WHITE BLOOD CELL (WBC)	: 6,800 /cumm	4000 – 11000/cumm
<b>DIFFERENTIAL COUNT:-</b>		
Neutrophil	: 55 %	40 – 75 %
Lymphocyte	: 33 %	25 – 40 %
Eosinophil	: 04 %	1 – 07 %
Monocytes	: 08 %	0 – 10 %
Basophil	: 00 %	00 – 01 %
RED BLOOD CELL COUNT (RBC)	: 4.85 mil/cumm	4 – 5.2 mil/cumm
PACKED CELL VOLUME (PCV)	: 43.6 %	36 – 47 %
PLATELET COUNT	: 1.98 lac/cumm	1.5 – 4.5 lac/cumm
MEAN CORPUSCULAR VOLUME (MCV)	: 90.1 cu	80 – 98 cu
MEAN CORPUSCULAR HAEMOGLOBIN (MCH)	: 31.0 ug	26 – 34 ug
MEAN CORPUSCULAR HAEMOGLOBIN CONCENTRATION (MCHC)	: 35.9 %	31 – 38 %
ERYTHROCYTE SEDIMENTATION RATE (ESR)	: 14 mm/hr	0 – 20 mm/hr
Blood Grouping	: "O" Positive	

Ultrasound Studies | Doppler Studies | Lab Tests

" SEX DETERMINATION TEST IS CRIME AS PER PC & PNDDT ACT" దివ్య నిర్ధారణ చట్ట ప్రకారం నేరం

# 26-4-846/18-2, GROUND FLOOR, SADASIVA NAGAR, HINDUPUR-515 201.

Contact: 9019801482

Land Mark: Behind TVS Show Room

# DIVYA SCANS & LABS

## ఐవ్య స్కాన్స్ & ల్యాబ్స్

Absolute Eosinophil Count

: 272 c/c

20 - 500 c/c

RANDOM BLOOD SUGAR

: 117 mg/dl

70 - 150 mg/dl

### URINE EXAMINATION:-

Protein

: Nil

Albumin

: Nil

Sugar

: Nil

PUS

: 2 - 4 / HPF

E P

: 1 - 2 / HPF



**SIGNATURE**

Ultrasound Studies | Doppler Studies | Lab Tests

" SEX DETERMINATION TEST IS CRIME AS PER PC & PNDD ACT" తిం గ నిర్ధారణ చట్ట ప్రకారం వేరం

# 26-4-846/18-2, GROUND FLOOR, SADASIYA NAGAR, HINDUPUR-515 201.

Contact: 9019801482

Land Mark: Behind TVS Show Room



# DIVYA SCANS & LABS

దివ్య స్కాన్స్ & ల్యాబ్స్

63

NAME : Mr. JITHENDAR KUMAR	DATE : 21/01/2024
REF BY : Dr. HARISH.V	AGE/ SEX : 28 Y/ M

## LAB INVESTIGATION REPORT

INVESTIGATION NAME	FINDINGS	REFERENCES
<b>HAEMATOLOGY</b>		
<b>COMPLETE BLOOD COUNT</b>		
HAEMOGLOBIN	: 15.1 gms/dl	MALE 13 – 18 gms/dl
WHITE BLOOD CELL (WBC)	: 7,000/cumm	4000 – 11000/cumm
<b>DIFFERENTIAL COUNT:-</b>		
Neutrophil	: 55 %	40 – 75 %
Lymphocyte	: 37 %	25 – 40 %
Eosinophil	: 02 %	1 – 07 %
Monocytes	: 06 %	0 – 10 %
Basophil	: 00 %	00 – 01 %
RED BLOOD CELL COUNT (RBC)	: 4.72 mil/cumm	4 – 5.2 mil/cumm
PACKED CELL VOLUME (PCV)	: 42.0 %	36 – 47 %
PLATELET COUNT	: 1.85 lac/cumm	1.5 – 4.5 lac/cumm
MEAN CORPUSCULAR VOLUME (MCV)	: 89.0 cu	80 – 98 cu
MEAN CORPUSCULAR HAEMOGLOBIN (MCH)	: 31.0 uug	26 – 34 uug
MEAN CORPUSCULAR HAEMOGLOBIN CONCENTRATION (MCHC)	: 35.9 %	31 – 38 %
ERYTHROCYTE SEDIMENTATION RATE (ESR)	: 18 mm/hr	0 – 20 mm/hr
Blood Grouping	: "AB" Positive	

Ultrasound Studies | Doppler Studies | Lab Tests

" SEX DETERMINATION TEST IS CRIME AS PER PC & PNDDT ACT" లింగ నిర్ధారణ చట్ట ప్రకారం నేరం

# 26-4-846/18-2, GROUND FLOOR, SADASIYA NAGAR, HINDUPUR-515 201.

Contact: 9019801482

Land Mark: Behind TVS Show Room

# DIVYA SCANS & LABS

దివ్య స్కాన్స్ & ల్యాబ్స్

Absolute Eosinophil Count

: 140 c/c

20 - 500 c/c

RANDOM BLOOD SUGAR

: 117 mg/dl

70 - 150 mg/dl

## URINE EXAMINATION:-

Protein

: Nil

Albumin

: Nil

Sugar

: Nil

PUS

: 2 - 4 / HPF

E P

: 1 - 2 / HPF



**SIGNATURE**

Ultrasound Studies | Doppler Studies | Lab Tests

" SEX DETERMINATION TEST IS CRIME AS PER PC & PNDT ACT" లింగ నిర్ధారణ చట్ట ప్రకారం వేరం

# 26-4-846/18-2, GROUND FLOOR, SADASIYA NAGAR, HINDUPUR-515 201.

Contact: 9019801482

Land Mark: Behind TVS Show Room



# DIVYA SCANS & LABS

దివ్య స్కాన్స్ & ల్యాబ్స్

64

NAME : Mr. PUROSHOTHAM	DATE : 21/01/2024
REF BY : Dr. HARISH.V	AGE/ SEX : 24 Y/ M

## LAB INVESTIGATION REPORT

INVESTIGATION NAME	FINDINGS	REFERENCES
<b>HAEMATOLOGY</b>		
<b>COMPLETE BLOOD COUNT</b>		
HAEMOGLOBIN	: 15.7 gms/dl	MALE 13 – 18 gms/dl
WHITE BLOOD CELL (WBC)	: 5,000/cumm	4000 – 11000/cumm
<b>DIFFERENTIAL COUNT:-</b>		
Neutrophil	: 57 %	40 – 75 %
Lymphocyte	: 37 %	25 – 40 %
Eosinophil	: 02 %	1 – 07 %
Monocytes	: 04 %	0 – 10 %
Basophil	: 00 %	00 – 01 %
RED BLOOD CELL COUNT (RBC)	: 4.70 mil/cumm	4 – 5.2 mil/cumm
PACKED CELL VOLUME (PCV)	: 42.8 %	36 – 47 %
PLATELET COUNT	: 1.73 lac/cumm	1.5 – 4.5 lac/cumm
MEAN CORPUSCULAR VOLUME (MCV)	: 91.1 cu	80 – 98 cu
MEAN CORPUSCULAR HAEMOGLOBIN (MCH)	: 33.4uug	26 – 34 uug
MEAN CORPUSCULAR HAEMOGLOBIN CONCENTRATION (MCHC)	: 36.6 %	31 – 38 %
ERYTHROCYTE SEDIMENTATION RATE (ESR)	: 20 mm/hr	0 – 20 mm/hr
Blood Grouping	: "O" Positive	

Ultrasound Studies | Doppler Studies | Lab Tests

" SEX DETERMINATION TEST IS CRIME AS PER PC & PNDDT ACT" లింగ నిర్ధారణ చట్ట ప్రకారం నేరం

# 26-4-846/18-2, GROUND FLOOR, SADASIYA NAGAR, HINDUPUR-515 201.

Contact: 9019801482

Land Mark: Behind TVS Show Room





# DIVYA SCANS & LABS

దివ్య స్కాన్స్ & ల్యాబ్స్

Absolute Eosinophil Count

: 100 c/c

20 - 500 c/c

RANDOM BLOOD SUGAR

: 104 mg/dl

70 - 150 mg/dl

## URINE EXAMINATION:-

Protein

: Nil

Albumin

: Nil

Sugar

: Nil

PUS

: 2 - 4/ HPF

E P

: 1 - 2/ HPF

  
SIGNATURE

Ultrasound Studies | Doppler Studies | Lab Tests

" SEX DETERMINATION TEST IS CRIME AS PER PC & PNDT ACT" లింగ నిర్ధారణ చట్ట ప్రకారం వేరం

# 26-4-846/18-2, GROUND FLOOR, SADASIWA NAGAR, HINDUPUR-515 201.  
Contact: 9019801482 Land Mark: Behind TVS Show Room



# DIVYA SCANS & LABS

దివ్య స్కాన్స్ & ల్యాబ్స్

(6)

NAME : Mr. VINAY	DATE : 21/01/2024
REF BY : Dr. HARISH.V	AGE/ SEX : 26 Y/ M

## LAB INVESTIGATION REPORT

INVESTIGATION NAME	FINDINGS	REFERENCES
<b>HAEMATOLOGY</b>		
<b>COMPLETE BLOOD COUNT</b>		
HAEMOGLOBIN	: 15.8 gms/dl	MALE 13 – 18 gms/dl
WHITE BLOOD CELL (WBC)	: 7,500 /cumm	4000 – 11000/cumm
<b>DIFFERENTIAL COUNT:-</b>		
Neutrophil	: 54 %	40 – 75 %
Lymphocyte	: 38 %	25 – 40 %
Eosinophil	: 02 %	1 – 07 %
Monocytes	: 06 %	0 – 10 %
Basophil	: 00 %	00 – 01 %
RED BLOOD CELL COUNT (RBC)	: 5.18 mil/cumm	4 – 5.2 mil/cumm
PACKED CELL VOLUME (PCV)	: 44.3 %	36 – 47 %
PLATELET COUNT	: 2.71 lac/cumm	1.5 – 4.5 lac/cumm
MEAN CORPUSCULAR VOLUME (MCV)	: 2.71cu	80 – 98 cu
MEAN CORPUSCULAR HAEMOGLOBIN (MCH)	: 88.6 uug	26 – 34 uug
MEAN CORPUSCULAR HAEMOGLOBIN CONCENTRATION (MCHC)	: 32.0 %	31 – 38 %
ERYTHROCYTE SEDIMENTATION RATE (ESR)	: 37.4 mm/hr	0 – 20 mm/hr
Blood Grouping	: "A" Positive	

Ultrasound Studies | Doppler Studies | Lab Tests

" SEX DETERMINATION TEST IS CRIME AS PER PC & PNDT ACT" దింగ నిర్ధారణ చట్ట ప్రకారం నేరం

# 26-4-846/18-2, GROUND FLOOR, SADASIWA NAGAR, HINDUPUR-515 201.

Contact: 9019801482

Land Mark: Behind TVS Show Room

# DIVYA SCANS & LABS

దివ్య స్కాన్స్ & ల్యాబ్స్

Absolute Eosinophil Count

: 150 c/c

20 - 500 c/c

RANDOM BLOOD SUGAR

: 93 mg/dl

70 - 150 mg/dl

## URINE EXAMINATION:-

Protein

: Nil

Albumin

: Nil

Sugar

: Nil

PUS

: 2 - 4/ HPF

E P

: 1 - 2/ HPF



**SIGNATURE**

Ultrasound Studies | Doppler Studies | Lab Tests

" SEX DETERMINATION TEST IS CRIME AS PER PC & PNDT ACT" వింగ నిర్ధారణ చట్ట ప్రకారం నేరం

# 26-4-846/18-2, GROUND FLOOR, SADASIYA NAGAR, HINDUPUR-515 201.

Contact: 9019801482

Land Mark: Behind TVS Show Room



# DIVYA SCANS & LABS

దివ్య స్కాన్స్ & ల్యాబ్స్

(6A)

NAME : Mr. ASHOK KUMAR	DATE : 21/01/2024
REF BY : Dr. HARISH.V	AGE/ SEX : 30 Y/ M

## LAB INVESTIGATION REPORT

INVESTIGATION NAME	FINDINGS	REFERENCES
<b>HAEMATOLOGY</b>		
<b>COMPLETE BLOOD COUNT</b>		
HAEMOGLOBIN	: 13.0 gms/dl	MALE 13 – 18 gms/dl
WHITE BLOOD CELL (WBC)	: 7,700/cumm	4000 – 11000/cumm
<b>DIFFERENTIAL COUNT:-</b>		
Neutrophil	: 64 %	40 – 75 %
Lymphocyte	: 26 %	25 – 40 %
Eosinophil	: 04 %	1 – 07 %
Monocytes	: 06 %	0 – 10 %
Basophil	: 00 %	00 – 01 %
RED BLOOD CELL COUNT (RBC) mil/cumm	: 3.98 mil/cumm	4 – 5.2
PACKED CELL VOLUME (PCV)	: 37.0 %	36 – 47 %
PLATELET COUNT lac/cumm	: 2.12 lac/cumm	1.5 – 4.5
MEAN CORPUSCULAR VOLUME (MCV)	: 104 cu	80 – 98 cu
MEAN CORPUSCULAR HAEMOGLOBIN (MCH)	: 43.6 uug	26 – 34 uug
MEAN CORPUSCULAR HAEMOGLOBIN CONCENTRATION (MCHC)	: 35.1 %	31 – 38 %
ERYTHROCYTE SEDIMENTATION RATE (ESR)	: 02 mm/hr	0 – 20 mm/hr
Blood Grouping	: "B" Positive	

Ultrasound Studies | Doppler Studies | Lab Tests

" SEX DETERMINATION TEST IS CRIME AS PER PC & PNDT ACT" వింగ నిర్ధారణ చట్ట ప్రకారం నేరం

# 26-4-846/18-2, GROUND FLOOR, SADASIYA NAGAR, HINDUPUR-515 201.  
Contact: 9019801482 Land Mark: Behind TVS Show Room

 **DIVYA SCANS & LABS**  
దివ్య స్కాన్స్ & ల్యాబ్స్

Absolute Eosinophil Count : 308 c/c 20 – 500 c/c

RANDOM BLOOD SUGAR : 106 mg/dl 70 – 150 mg/dl

**URINE EXAMINATION:-**

Protein : Nil

Albumin : Nil

Sugar : Nil

PUS : 2 - 4/ HPF

E P : 1 - 2/ HPF

  
**SIGNATURE**

Ultrasound Studies | Doppler Studies | Lab Tests

" SEX DETERMINATION TEST IS CRIME AS PER PC & PNDT ACT" చింగ నిర్ధారణ చట్ట ప్రకారం నేరం

# 26-4-846/18-2, GROUND FLOOR, SADASIYA NAGAR, HINDUPUR-515 201.  
Contact: 9019801482 Land Mark: Behind TVS Show Room



# DIVYA SCANS & LABS

దివ్య స్కాన్స్ & ల్యాబ్స్

68

NAME : Mr. CHATTHU LAAL	DATE : 21/01/2024
REF BY : Dr. HARISH.V	AGE/ SEX : 45 Y/ M

## LAB INVESTIGATION REPORT

INVESTIGATION NAME	FINDINGS	REFERENCES
<b>HAEMATOLOGY</b>		
<b>COMPLETE BLOOD COUNT</b>		
HAEMOGLOBIN	: 13.1 gms/dl	MALE 13 – 18 gms/dl
WHITE BLOOD CELL (WBC)	: 5,700 /cumm	4000 – 11000/cumm
<b>DIFFERENTIAL COUNT:-</b>		
Neutrophil	: 70 %	40 – 75 %
Lymphocyte	: 23 %	25 – 40 %
Eosinophil	: 02 %	1 – 07 %
Monocytes	: 05 %	0 – 10 %
Basophil	: 00 %	00 – 01 %
RED BLOOD CELL COUNT (RBC) mil/cumm	: 5.47 mil/cumm	4 – 5.2
PACKED CELL VOLUME (PCV)	: 37.9 %	36 – 47 %
PLATELET COUNT lac/cumm	: 2.33 lac/cumm	1.5 – 4.5
MEAN CORPUSCULAR VOLUME (MCV)	: 69.4 cu	80 – 98 cu
MEAN CORPUSCULAR HAEMOGLOBIN (MCH)	: 23.9 uug	26 – 34 uug
MEAN CORPUSCULAR HAEMOGLOBIN CONCENTRATION (MCHC)	: 34.5 %	31 – 38 %
ERYTHROCYTE SEDIMENTATION RATE (ESR)	: 06 mm/hr	0 – 20 mm/hr
Blood Grouping	: "B" Positive	

Ultrasound Studies | Doppler Studies | Lab Tests

" SEX DETERMINATION TEST IS CRIME AS PER PC & PNDDT ACT" దివ్య స్కాన్స్ & ల్యాబ్స్ ప్రకారం నేరం

# 26-4-846/18-2, GROUND FLOOR, SADASIYA NAGAR, HINDUPUR-515 201.  
Contact: 9019801482 Land Mark: Behind TVS Show Room

# DIVYA SCANS & LABS

బివ్య స్కాన్స్ & ల్యాబ్స్

Absolute Eosinophil Count : 114 c/c 20 - 500 c/c

RANDOM BLOOD SUGAR : 136 mg/dl 70 - 150 mg/dl

## URINE EXAMINATION:-

Protein : Nil

Albumin : Nil

Sugar : Nil

PUS : 2 - 4/ HPF

E P : 1 - 2 / HPF

  
SIGNATURE

Ultrasound Studies | Doppler Studies | Lab Tests

"SEX DETERMINATION TEST IS CRIME AS PER PC & PNDT ACT" భింగ నిర్ధారణ చట్ట ప్రకారం నేరం

Cc

# 26-4-846/18-2, GROUND FLOOR, SADASIVA NAGAR, HINDUPUR-515 201.  
Land Mark: Behind TVS Show Room



# DIVYA SCANS & LABS

దివ్య స్కాన్స్ & ల్యాబ్స్

(69)

NAME : Mr. KAMAL KUMAR	DATE : 21/01/2024
REF BY : Dr. HARISH.V	AGE/ SEX : 26 Y/ M

## LAB INVESTIGATION REPORT

INVESTIGATION NAME	FINDINGS	REFERENCES
<b>HAEMATOLOGY</b>		
<b>COMPLETE BLOOD COUNT</b>		
HAEMOGLOBIN	: 16.7 gms/dl	MALE 13 – 18 gms/dl
WHITE BLOOD CELL (WBC)	: 7,300 /cumm	4000 – 11000/cumm
<b>DIFFERENTIAL COUNT:-</b>		
Neutrophil	: 60 %	40 – 75 %
Lymphocyte	: 33 %	25 – 40 %
Eosinophil	: 02 %	1 – 07 %
Monocytes	: 05 %	0 – 10 %
Basophil	: 00 %	00 – 01 %
RED BLOOD CELL COUNT (RBC)	: 4.34 mil/cumm	4 – 5.2 mil/cumm
PACKED CELL VOLUME (PCV)	: 45.3 %	36 – 47 %
PLATELET COUNT	: 2.37 lac/cumm	1.5 – 4.5 lac/cumm
MEAN CORPUSCULAR VOLUME (MCV)	: 99.4 cu	80 – 98 cu
MEAN CORPUSCULAR HAEMOGLOBIN (MCH)	: 38.4 uug	26 – 34 uug
MEAN CORPUSCULAR HAEMOGLOBIN CONCENTRATION (MCHC)	: 36.8 %	31 – 38 %
ERYTHROCYTE SEDIMENTATION RATE (ESR)	: 05 mm/hr	0 – 20 mm/hr
Blood Grouping	: "B" Positive	

Ultrasound Studies | Doppler Studies | Lab Tests

"SEX DETERMINATION TEST IS CRIME AS PER PC & PNDT ACT" లింగ నిర్ధారణ చట్ట ప్రకారం నేరం

# 26-4-846/18-2, GROUND FLOOR, SADASIYA NAGAR, HINDUPUR-515 201.  
Contact: 9019801482 Land Mark: Behind TVS Show Room



# DIVYA SCANS & LABS

దివ్య స్కాన్స్ & ల్యాబ్స్

Absolute Eosinophil Count

: 146 c/c

20 - 500 c/c

RANDOM BLOOD SUGAR

: 73 mg/dl

70 - 150 mg/dl

## URINE EXAMINATION:-

Protein

: Nil

Albumin

: Nil

Sugar

: Nil

PUS

: 2 - 4/ HPF

E P

: 1 - 2 / HPF



**SIGNATURE**

Ultrasound Studies | Doppler Studies | Lab Tests

" SEX DETERMINATION TEST IS CRIME AS PER PC & PNDT ACT" పింగ నిర్ధారణ చట్ట ప్రకారం వేరం

# 26-4-846/18-2, GROUND FLOOR, SADASIYA NAGAR, HINDUPUR-515 201.  
Contact: 9019801482 Land Mark: Behind TVS Show Room



# DIVYA SCANS & LABS

బివ్య స్కాన్స్ & ల్యాబ్స్

(20)

NAME : Mr. SANDEEP	DATE : 21/01/2024
REF BY : Dr. HARISH.V	AGE/ SEX : 29 Y/ M

## LAB INVESTIGATION REPORT

INVESTIGATION NAME	FINDINGS	REFERENCES
<b>HAEMATOLOGY</b>		
<b>COMPLETE BLOOD COUNT</b>		
HAEMOGLOBIN	: 13.9 gms/dl	MALE 13 – 18 gms/dl
WHITE BLOOD CELL (WBC)	: 7,000/cumm	4000 – 11000/cumm
<b>DIFFERENTIAL COUNT:-</b>		
Neutrophil	: 62 %	40 – 75 %
Lymphocyte	: 28 %	25 – 40 %
Eosinophil	: 04 %	1 – 07 %
Monocytes	: 06 %	0 – 10 %
Basophil	: 00 %	00 – 01 %
RED BLOOD CELL COUNT (RBC)	: 4.08 mil/cumm	4 – 5.2 mil/cumm
PACKED CELL VOLUME (PCV)	: 38.8 %	36 – 47 %
PLATELET COUNT	: 1.93 lac/cumm	1.5 – 4.5 lac/cumm
MEAN CORPUSCULAR VOLUME (MCV)	: 95.1 cu	80 – 98 cu
MEAN CORPUSCULAR HAEMOGLOBIN (MCH)	: 34.0 uug	26 – 34 uug
MEAN CORPUSCULAR HAEMOGLOBIN CONCENTRATION (MCHC)	: 35.8 %	31 – 38 %
ERYTHROCYTE SEDIMENTATION RATE (ESR)	: 09 mm/hr	0 – 20 mm/hr
Blood Grouping	: "O" Positive	

Ultrasound Studies | Doppler Studies | Lab Tests

" SEX DETERMINATION TEST IS CRIME AS PER PC & PNDR ACT" దిం గ నిర్ధారణ చట్ట ప్రకారం నేరం

# 26-4-846/18-2, GROUND FLOOR, SADASIYA NAGAR, HINDUPUR-515 201.  
Contact: 9019801482 Land Mark: Behind TVS Show Room



# DIVYA SCANS & LABS

బివ్య స్కాన్స్ & ల్యాబ్స్

Absolute Eosinophil Count

: 280 c/c

20 – 500 c/c

RANDOM BLOOD SUGAR

: 119mg/dl

70 – 150 mg/dl

## URINE EXAMINATION:-

Protein

: Traces

Albumin

: Nil

Sugar

: Nil

PUS

: 4 – 6 / HPF

E P

: 8 – 10 / HPF

**SIGNATURE**

Ultrasound Studies | Doppler Studies | Lab Tests

" SEX DETERMINATION TEST IS CRIME AS PER PC & PNDT ACT" చింగ నిర్ధారణ చట్ట ప్రకారం నేరం

# 26-4-846/18-2, GROUND FLOOR, SADASIYA NAGAR, HINDUPUR-515 201.

Contact: 9019801482

Land Mark: Behind TVS Show Room



# DIVYA SCANS & LABS

దివ్య స్కాన్స్ & ల్యాబ్స్

(72)

NAME : Mr. SANDEEP SINGH	DATE : 21/01/2024
REF BY : Dr. HARISH.V	AGE/ SEX : 25 Y/ M

## LAB INVESTIGATION REPORT

INVESTIGATION NAME	FINDINGS	REFERENCES
<b>HAEMATOLOGY</b>		
<b>COMPLETE BLOOD COUNT</b>		
HAEMOGLOBIN	: 14.9 gms/dl	MALE 13 – 18 gms/dl
WHITE BLOOD CELL (WBC)	: 7,200 /cumm	4000 – 11000/cumm
<b>DIFFERENTIAL COUNT:-</b>		
Neutrophil	: 61 %	40 – 75 %
Lymphocyte	: 30 %	25 – 40 %
Eosinophil	: 04 %	1 – 07 %
Monocytes	: 06 %	0 – 10 %
Basophil	: 00 %	00 – 01 %
RED BLOOD CELL COUNT (RBC)	: 4.53 mil/cumm	4 – 5.2 mil/cumm
PACKED CELL VOLUME (PCV)	: 41.9 %	36 – 47 %
PLATELET COUNT	: 2.55 lac/cumm	1.5 – 4.5 lac/cumm
MEAN CORPUSCULAR VOLUME (MCV)	: 92.7 cu	80 – 98 cu
MEAN CORPUSCULAR HAEMOGLOBIN (MCH)	: 32.8 uug	26 – 34 uug
MEAN CORPUSCULAR HAEMOGLOBIN CONCENTRATION (MCHC)	: 35.5 %	31 – 38 %
ERYTHROCYTE SEDIMENTATION RATE (ESR)	: 17 mm/hr	0 – 20 mm/hr
Blood Grouping	: "A" Positive	

Ultrasound Studies | Doppler Studies | Lab Tests

" SEX DETERMINATION TEST IS CRIME AS PER PC & PNDT ACT" లింగ నిర్ధారణ చట్ట ప్రకారం నేరం

# 26-4-846/18-2, GROUND FLOOR, SADASIYA NAGAR, HINDUPUR-515 201.  
Contact: 9019801482 Land Mark: Behind TVS Show Room



# DIVYA SCANS & LABS

బివ్య స్కాన్స్ & ల్యాబ్స్

Absolute Eosinophil Count

: 288 c/c

20 - 500 c/c

RANDOM BLOOD SUGAR

: 101 mg/dl

70 - 150 mg/dl

## URINE EXAMINATION:-

Protein

: Nil

Albumin

: Nil

Sugar

: Nil

PUS

: 2 - 4/ HPF

E P

: 1 - 2 / HPF

  
SIGNATURE

Ultrasound Studies | Doppler Studies | Lab Tests

" SEX DETERMINATION TEST IS CRIME AS PER PC & PNDT ACT" దివ్య స్కాన్స్ & ల్యాబ్స్ ప్రకారం నేరం

# 26-4-846/18-2, GROUND FLOOR, SADASIVA NAGAR, HINDUPUR-515 201.

Contact: 9019801482

Land Mark: Behind TVS Show Room

**Annexure-XIV**  
**EMP Budget**

**Compliance to Environmental Budgets for Project  
Environmental clearance granted in 2010 vide EC Order No.**

<b>S No</b>	<b>Description</b>	<b>Capital Cost in Rs. Lakhs Committed</b>	<b>Implementation with Budget in Lakhs of Rs.</b>	<b>Recurring cost in Lakhs/Annum for the last 5 years</b>
1	Air Pollution Control measures	88.71	Scrubbers Rs.60 Lakhs. Now upgraded to bag filters with 1.2 crores	35.0
2	Water Pollution Control Measures	17.0	25 Lakhs	5.0
3	Noise Pollution Control Measures	2.0	5 lakhs	0.5
4	Solid Waste management	7.0	50 Lakhs crusher shed	3.0
5	Green belt	5.0	8 lakhs	0.5
7	Environmental monitoring	4.29	Online monitoring system-5 lakhs	2.0
<b>Total</b>		<b>124.0</b>	<b>276.0</b>	<b>61.0</b>

**Annexure-XIV**  
**Digital Display Board Purchase Order**





# SHYAM FERROUS LIMITED

MFG : M.S.BILLETS & GOPALA TMT BARS

REF. NO.: SFL/PO/PM/ 2024-25/07

DATE: 17.04.2024

To,  
ENVEX SOLUTIONS  
Company ID: ENV S.R. NO 215/1, Sanath Nagar, Kanuru  
Vijayawada Andhra Pradesh 520007  
GSTIN 37AXIPS3796E2ZV  
Kind Attn: Mr. Vadla Suresh

Sub: Purchase Order for Online data displaying purpose Board: Weather proof

Dear Sir,

As per our telephonic discussion, we are here by sending the confirm purchase order for Online data displaying purpose Board: Weather proof specification given below...

S.No.	Item	Quantity	Price	Disc.	Final Rate
1.	<b>6X2 FEET (LENGTH X HEIGHT) FOUR LINE DISPLAY BOARD</b> <u>Specifications:</u> Colour: Single Color - Red Size :6x2 feet (Length X Height) LED type: P10 <u>Application:</u> Online data displaying purpose <u>Board:</u> Weather proof Software to push the data to display board.	01 NOS	95,000.00	Net	95,000.00

**Term & Condition:**

**Goods Condition:** If Goods Not Better Than Return

**Packing & Forwarding:** Include

**Delivery:** 1 Week

**Payment:** 100% Advance

**GST:** Extra as Per Applicable

**Freight:** F.O.R (HINDUPUR FOCTORY)

**Warranty:** on consumables and limited shelf life products shall be for its manufacturing defects in workmanship and under normal use

**NOTE – (One Year Service Free)**

**Billing Details:**

M/S SHYAM FERROUS LIMITED  
# 67/2 DEVARAPALLI (V), HINDUPUR  
(M), DIST. SRI SATYA SAI (AP) 515201  
GSTIN -37AAECS4592A1ZE (Andhra Pradesh)

Please do needful

Thanking you!

FOR: SHYAM FERROUS LTD.

AUTH.SIGNATORY



Add : Sy. No. : 67/2 Devarapalli (V), Hindupur (M), Distt. Anantapur (AP) 515 211  
 GSTIN:37AAECS4592A1ZE  
 H.O. : 10/508 Khalasi Line McRobertganj Kanpur (UP) 208 001  
 CIN-U27103UP1996PLC019538  
 Mob : 8340057400  
 e-mail : shyamferrousltd@gmail.com